

## ORDINANCE NO. 25 - \_\_\_\_\_

AN ORDINANCE OF THE POLK COUNTY BOARD OF COUNTY COMMISSIONERS REGARDING THE ADOPTION OF AMENDMENT **LDCPAS-2025-15**; AN AMENDMENT TO THE POLK COUNTY COMPREHENSIVE PLAN; ORDINANCE 92-36, AS AMENDED TO CHANGE THE FUTURE LAND USE DESIGNATION ON +/- 17.42 ACRES FROM RESIDENTIAL MEDIUM (RMX) TO EMPLOYMENT CENTER (ECX), IN THE TRANSIT SUPPORTIVE DEVELOPMENT AREA (TSDA) AND NORTH RIDGE SELECTED AREA PLAN. THE SUBJECT SITE IS LOCATED SOUTH OF CRESCENT ROAD, EAST OF US HIGHWAY 27, WEST OF ROLLINS DRIVE, NORTH OF COTTONWOOD DRIVE, AND EAST OF THE CITY OF HAINES CITY, IN SECTION 20, TOWNSHIP 26, RANGE 27, PROVIDING FOR SEVERABILITY; AND PROVIDING FOR AN EFFECTIVE DATE.

**WHEREAS**, pursuant to Article VIII, Section I(g) of the Constitution of the State of Florida and the Community Planning Act, Chapter 163, Part II, Florida Statutes (FS), as amended, (the Act) Polk County is authorized and required to adopt a Comprehensive Plan (Plan); and

**WHEREAS**, Section 163.3187, FS, and Comprehensive Plan Section 4.305.B, provides for the approval of Small-Scale Comprehensive Plan Amendments; and

**WHEREAS**, pursuant to Section 163.3174, FS, the Local Planning Authority (Planning Commission) conducted a public hearing, with due public notice having been provided, on the proposed Plan revisions on September 10<sup>th</sup>, 2025; and

**WHEREAS**, pursuant to Section 163.3187(2), FS, the Board of County Commissioners conducted an adoption public hearing, with due public notice having been provided, on the proposed Plan revisions on October 21<sup>st</sup>, 2025; and

**WHEREAS**, the Board of County Commissioners, reviewed and considered all comments received during said public hearing, and provided for necessary revisions; and

**NOW THEREFORE, BE IT ORDAINED** by the Polk County Board of County Commissioners:

**SECTION 2: COMPREHENSIVE PLAN AMENDMENT**

The Future Land Use Map of Ordinance No. 92-36, as amended, (the “Polk County Comprehensive Plan”) is hereby amended to reflect a change in the Future Land Use designation on a +/- 17.42 acres site from Residential Medium (RMX) to Employment Center (ECX), in the Transit Supportive Development Area (TSDA) and North Ridge Selected Area Plan on the parcel listed below and graphically depicted on the parcel map in Attachment “A”.

Parcel 272620-705000-040170;

FLA DEVELOPMENT CO SUB PB 3 PG 60 TO 63 TRACTS 17 & 18 LESS HWY 27 R/W IN SW1/4

Parcel 272620-705000-040191;

FLA DEVELOPMENT CO SUB PB 3 PG 60 TO 63 TRACT 19 IN SW1/4 LESS E 80 FT

Parcel 272620-705000-040192;

FLA DEVELOPMENT CO SUB PB 3 PG 60 TO 63 TRACT 19 E 80 FT IN SW1/4

Parcel 272620-705000-040200;

FLA DEVELOPMENT CO SUB PB 3 PG 60 TO 63 TRACT 20 IN SW1/4 & S1/2 OF VACATED CRESCENT RD LYING N OF SAME

**SECTION 3: SEVERABILITY**

If any provision of this Ordinance is held to be illegal, invalid, or unconstitutional by a court of competent jurisdiction the other provisions shall remain in full force and effect.

**SECTION 4: EFFECTIVE DATE**

This ordinance shall be effective on November 22<sup>nd</sup>, 2025 (31 days after adoption), unless the amendment is challenged. If challenged, the effective date of this ordinance shall be the date a Final Order is issued by the Department of Economic Opportunity or Administration Commission finding the amendment in compliance in accordance with Section 163.3184 (1)(b), Florida Statutes. No development orders, development permits, or land uses dependent upon this amendment, as described on the attached map of proposed land uses, may be issued or commence before it has become effective.

**SECTION 5: FILING WITH THE DEPARTMENT OF STATE:**

The Clerk and Auditor to the Board of County Commissioners of Polk County, Florida, shall file a certified copy of this ordinance with the Department of State, through the Secretary of State, upon adoption by the Board of County Commissioners of Polk County, Florida.

**ADOPTED**, in open session of the Polk County Board of County Commissioners with a quorum present and voting this October 21<sup>st</sup>, 2025.**ATTACHMENT “A”**

**LDCPAS-2025-15**

**Development Area:** Transit Supportive Development Area (TSDA)

**Location:** South of Crescent Road, east of US Highway 27, west of Rollins Drive, north of Cottonwood Drive, and east of the city of Haines City.

**Section-20 Township-26 Range-27**

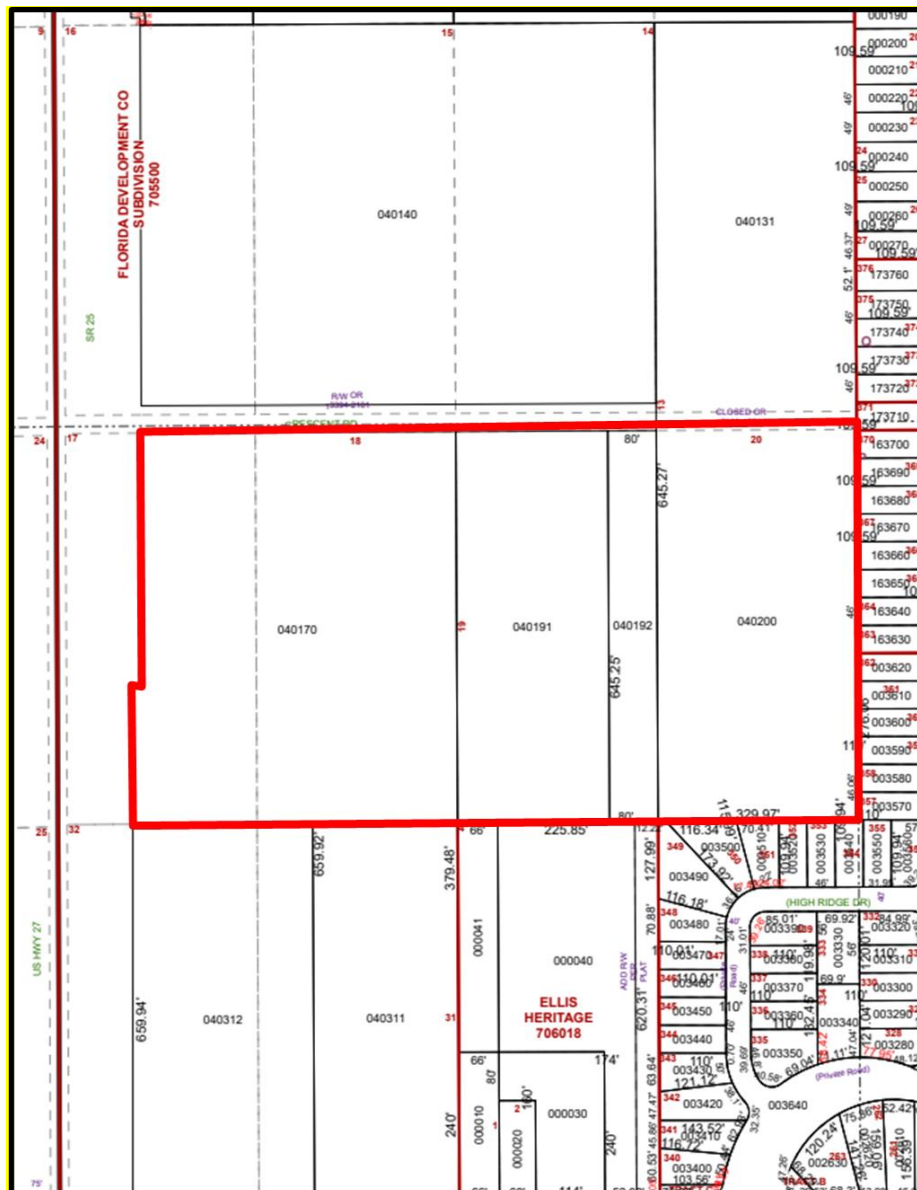

**PARCEL DETAIL**

*Note: Not to Scale*