

RESOLUTION NO.: _____

WHEREAS FS 316.008 allows local governments to prohibit or regulate the use of certain roadways by any class or kind of traffic found to be incompatible with the normal and safe movement of traffic, and

WHEREAS the following roads are County-maintained Local Residential and Rural Minor Collector roads, respectively:

Brooks Road (Road Number 183002) from County Road 630 to Dead End South. Located in S-30, T-31S, R-28E, and

Monk Road (Road Number 183001) from County Road 630 to County Road 630. Located in S-30, T-31S, R-28E, and

WHEREAS the conveyance of commercial truck traffic along this road has been found to be incompatible with the normal and safe movement of traffic,

NOW, THEREFORE, BE IT RESOLVED that the Polk County Roads & Drainage Division is herewith directed to cause Brooks Road to be posted “No Thru Trucks” from County Road 630 to Dead End South; and Monk Road to be Posted “No Thru Trucks” from County Road 630 to County Road 630.

DATED this 21st day of January 2025.



N.T.S.

Brooks Road & Monk Rd (Frostproof Area)

Request for Truck Restrictions

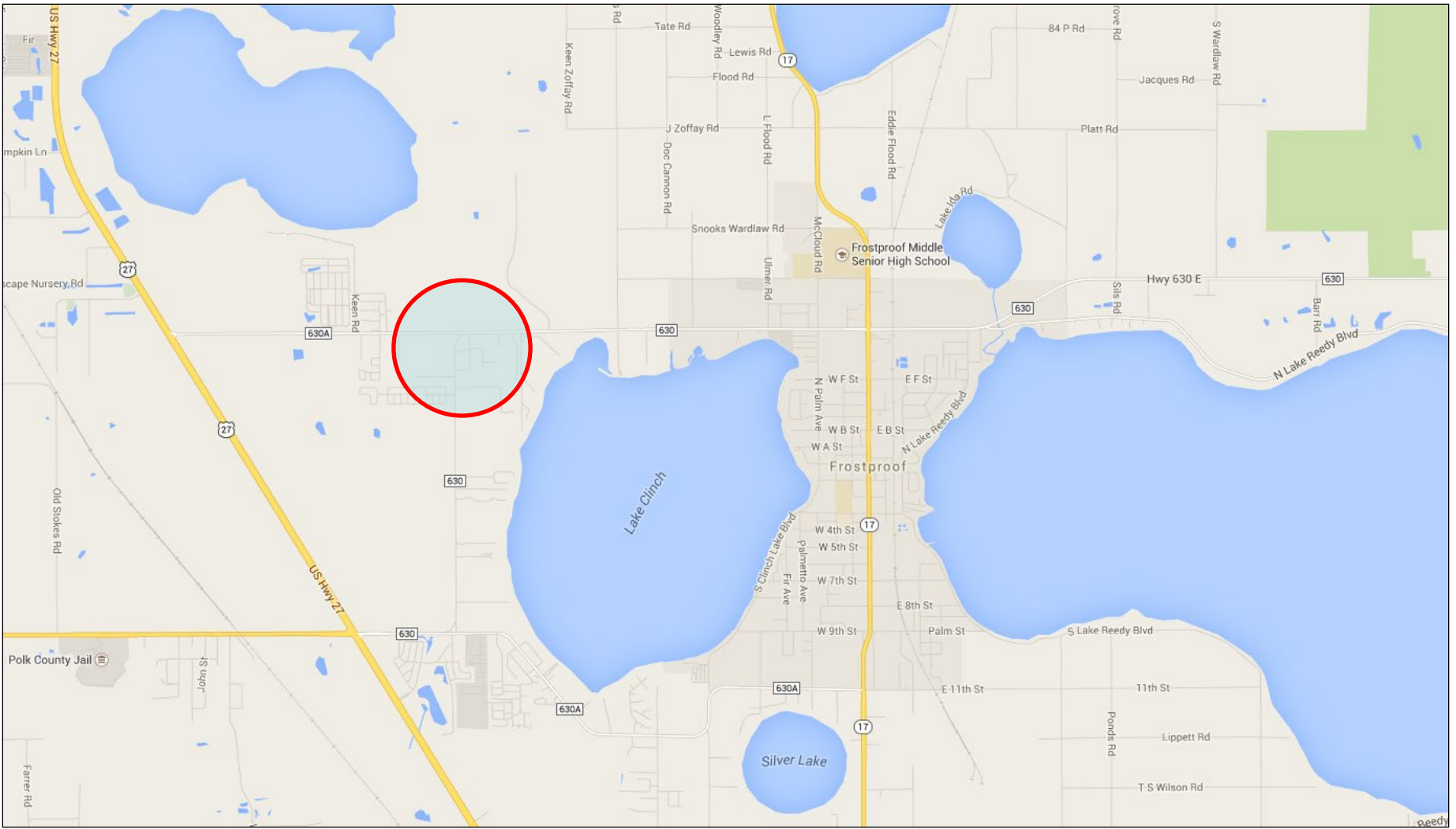

N



N.T.S.

Brook Rd & Monk Rd (Frostproof Area)

Request for Truck Restrictions

