

RESOLUTION NO.: \_\_\_\_\_

**WHEREAS**, the Polk County Roads & Drainage Division conducted parking studies on the following County-maintained Urban Collector road:

County Road 37A (Scott Lake Road) (Road Number 941805); from County Road 540A (Central Barn Road) to Lake Miriam Drive, Located in S-18, T-29S, R-24E, and

**WHEREAS**, said studies were made in accordance with the procedures established by the State of Florida Department of Transportation, and said studies verified that the parking of vehicles in this location creates visibility concerns, and

**WHEREAS**, under the laws of the State of Florida, the Board of County Commissioners is vested with the authority to restrict parking on County maintained roads.

**NOW, THEREFORE, BE IT RESOLVED** that the Polk County Roads & Drainage Division is herewith directed to cause County Road 37A (Scott Lake Road) to be posted “No Parking, Stopping or Standing” on the east side from Hanover Lane to Lake Miriam Drive.

Adopted in Regular Session duly assembled this 2<sup>nd</sup> day of June 2026.

Attest:  
Stacy M. Butterfield, Clerk

Board of County Commissioners  
Polk County, Florida

By: \_\_\_\_\_  
Deputy Clerk

By: \_\_\_\_\_  
Martha Santiago, Ed.D., Chair



# CR 37A (Scott Lake Rd) (Lakeland Area)

Request for Parking Restriction

Vicinity Map

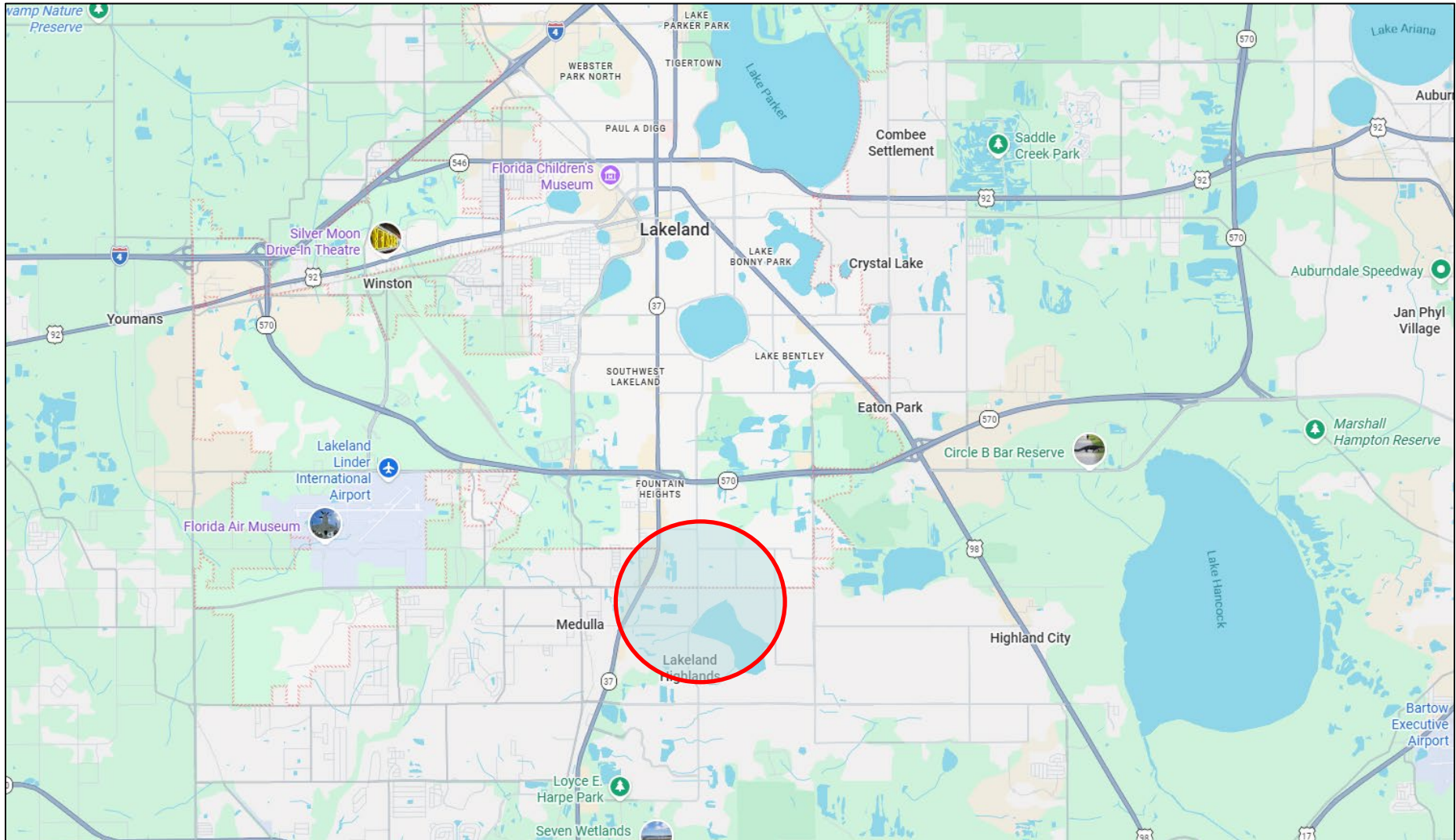



# CR 37A (Scott Lake Rd) (Lakeland Area)

Request for Parking Restriction

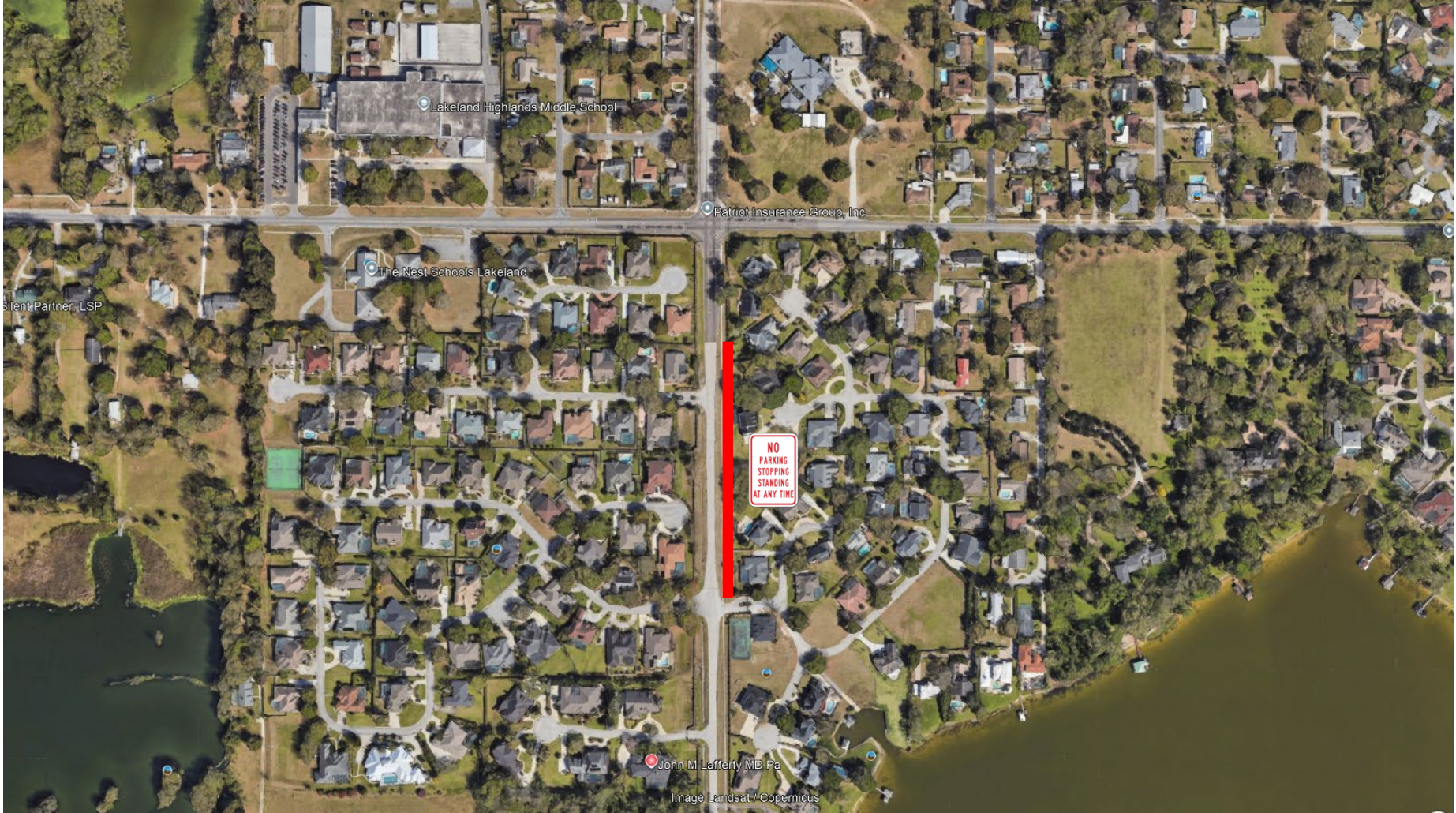



**POLK COUNTY ROADS & DRAINAGE DIVISION  
NO PARKING, STOPPING OR STANDING REQUEST**

**ROAD DESCRIPTION**

<b>Name</b>	CR 37A (Scott Lake Rd)		<b>Number</b>	941805	
<b>Section</b>	18	<b>Township</b>	29 S	<b>Range</b>	24 E
<b>Commission District</b>	1	<b>Maintenance Unit</b>	R1	<b>Functional Classification</b>	UC
<b>From</b>	CR 540A (Central Barn Rd)	<b>Node</b>	N/A	<b>Mile Post</b>	N/A
<b>To</b>	Lake Miriam Dr	<b>Node</b>	N/A	<b>Mile Post</b>	N/A

**REASON FOR RESOLUTION**

<b>Customer Service Request #</b>	<b>104564</b>	<b>Internal Request</b>	<input type="checkbox"/>	<b>External Request</b>	<input checked="" type="checkbox"/>
<b>External Agency Name (If Applicable)</b>					
<b>Problem Statement:</b> Area resident requests parking restriction due to visibility issues being caused by the parking of vehicles.					

**REQUEST FOR POSTING**

<b>No Parking</b>	<input checked="" type="checkbox"/>	<b>No Stopping</b>	<input checked="" type="checkbox"/>	<b>No Standing</b>	<input checked="" type="checkbox"/>
<b>Direction of road</b>	North-South	<b>Findings:</b> Roads & Drainage has verified that the parking of vehicles in this area creates potential visibility concerns. Recommend signs be posted restricting parking on the east side of the street from Hanover Ln to 396' south of Lake Miriam Dr.			
<b>Which side of road</b>	East				
<b>Distance in feet</b>	725				

**PICTURES OF LOCATION**



<b>Review conducted by</b>	Steve Logan	<b>Date</b>	5/19/2026
<b>Entered by</b>	Steve Logan	<b>Date</b>	5/19/2026
<b>Concurred/authorized by Traffic Manager</b>	Amy J. Gregory, P.E.	<b>Date</b>	5/19/2026
<b>Signature</b>			