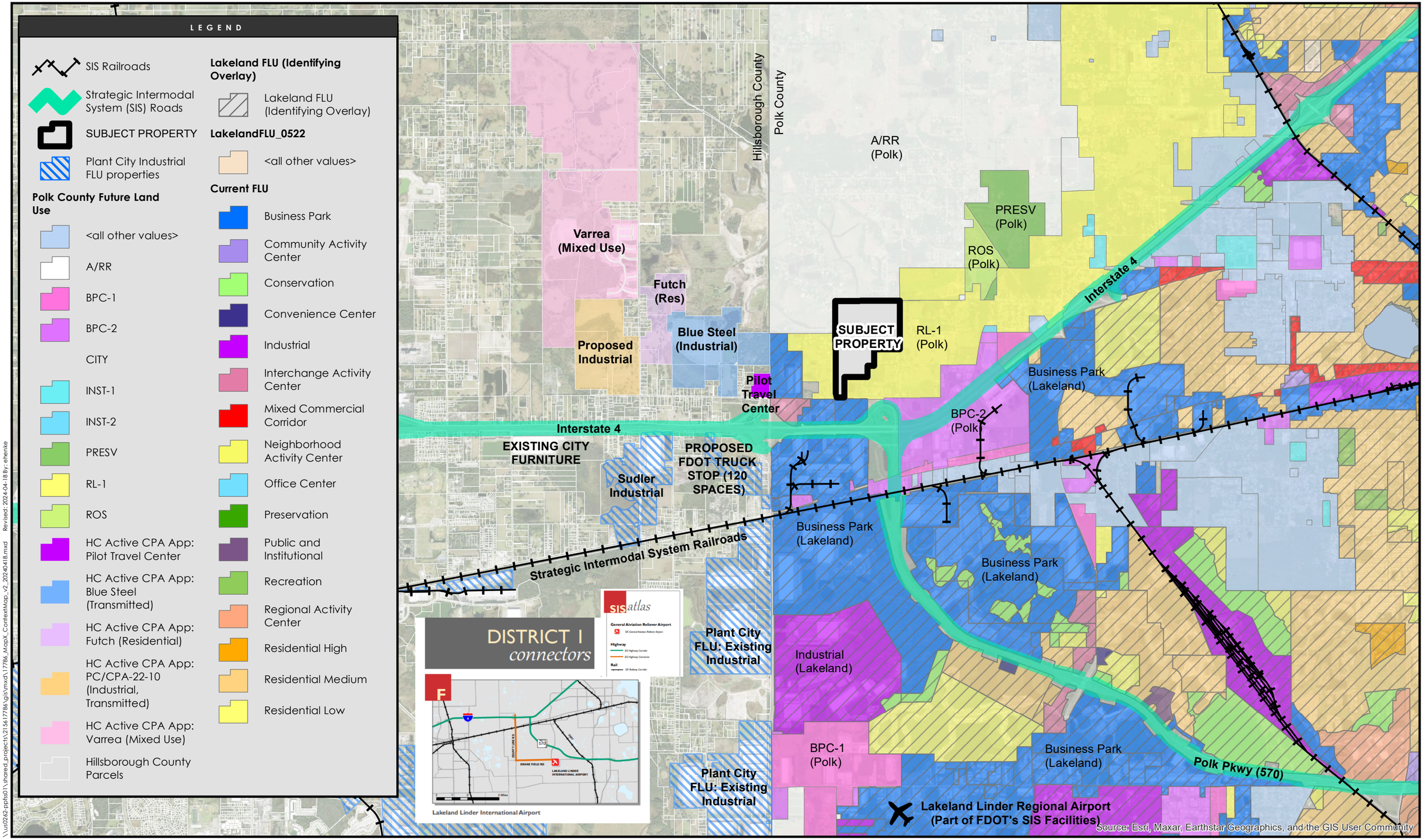

Stantec

Disclaimer: Stantec assumes no responsibility for data supplied in electronic format. The recipient accepts full responsibility for verifying the accuracy and completeness of the data. The recipient releases Stantec, its officers, employees, consultants and agents, from any and all claims arising in any way from the content or provision of the data.

Notes:
1. Coordinate System: NAD 1983 StatePlane Florida West FIPS 0902 Feet
2. Source data: Hillsborough County, Polk County, City of Lakeland, FDOT SIS Atlas
3. Imagery: ESRI Google Basemap

Map X: Context Map

POLK COUNTY, FLORIDA

April 2024

Stantec Consulting Services Inc.
6900 Professional Pkwy E.
Sarasota, FL 34240
tel 941.907.6900
fax 941.907.6910

N

0 1 2 Miles

Prepared by: E.K.H. 04/18/24
Technical Review by: X.X.X MM/DD/YY
Independent Review by: X.X.X MM/DD/YY

\\us0262-pptsd1\shared_projects\215617786\gis\mxd\17786_MapX_ContextMap_v2_20240418.mxd Revised: 2024-04-18 By: ehenke