

RESOLUTION NO.: _____

WHEREAS, the Polk County Roads & Drainage Division, conducted parking studies on the following County-maintained Urban Collector road:

E F Griffin Road (Road Number 943601); from Lyle Parkway to US Highway 98, Located in S-36, T-29S, R-24E, and

WHEREAS, said studies were made in accordance with the procedures established by the State of Florida Department of Transportation, and said studies verified that the parking of vehicles in this location creates visibility concerns, and

WHEREAS, under the laws of the State of Florida, the Board of County Commissioners is vested with the authority to restrict parking on County maintained roads.

NOW, THEREFORE, BE IT RESOLVED that the Polk County Roads & Drainage Division is herewith directed to cause E F Griffin Road to be posted "No Parking, Stopping or Standing" on the west side from 500 feet south of Quarter Lane to 600 feet north of Quarter Lane.

DATED this 15th day of April 2025.



E F Griffin Rd (Bartow Area)

Request for Parking Restrictions

Vicinity Map

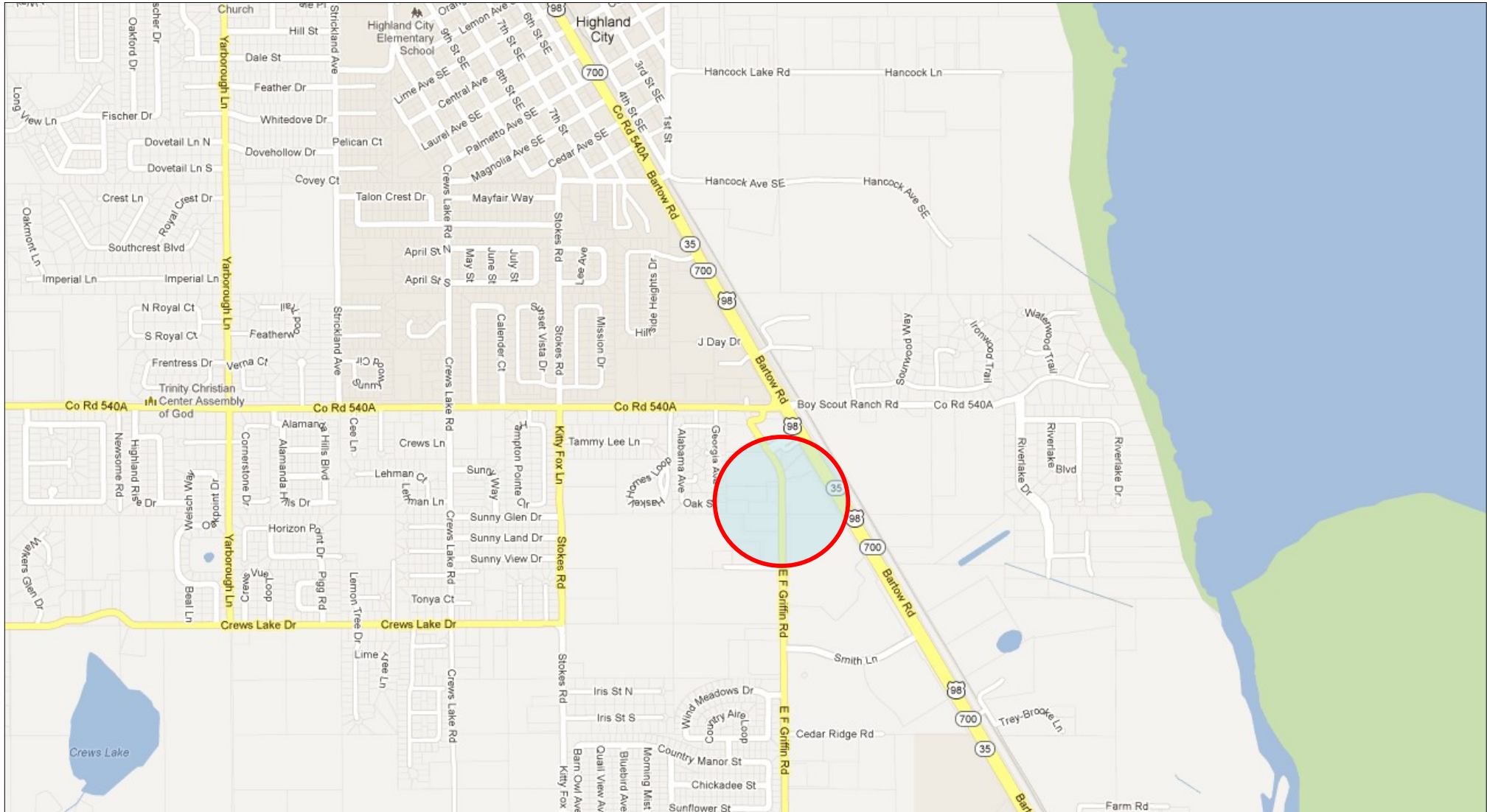



E F Griffin Rd (Bartow Area)

Request for Parking Restrictions





**POLK COUNTY ROADS & DRAINAGE DIVISION
NO PARKING, STOPPING OR STANDING REQUEST**

ROAD DESCRIPTION

| | | | | | |
|----------------------------|----------------|-------------------------|------|----------------------------------|--------|
| Name | E F Griffin Rd | | | Number | 943601 |
| Section | 36 | Township | 29 S | Range | 24 E |
| Commission District | 1 | Maintenance Unit | R1 | Functional Classification | UC |
| From | Lyle Pkwy | Node | N/A | Mile Post | N/A |
| To | US 98 | Node | N/A | Mile Post | N/A |

REASON FOR RESOLUTION

| | | | | | |
|--|-------|-------------------------|--------------------------|-------------------------|-------------------------------------|
| Customer Service Request # | 68787 | Internal Request | <input type="checkbox"/> | External Request | <input checked="" type="checkbox"/> |
| External Agency Name (If Applicable) | | | | | |
| Problem Statement: School staff requests parking restriction due to visibility issues being caused by the parking of vehicles. | | | | | |

REQUEST FOR POSTING

| | | | | | |
|---------------------------|-------------------------------------|---|-------------------------------------|--------------------|-------------------------------------|
| No Parking | <input checked="" type="checkbox"/> | No Stopping | <input checked="" type="checkbox"/> | No Standing | <input checked="" type="checkbox"/> |
| Direction of road | North-South | Findings: Roads & Drainage has verified that the parking of vehicles in this area creates potential visibility concerns. Recommend signs be posted restricting parking on the west side of the street from 500' south of Quarter Ln to 600' north of Quarter Ln | | | |
| Which side of road | West | | | | |
| Distance in feet | 1,100 | | | | |

PICTURE OF LOCATION



| | | | |
|--|---|-------------|-----------|
| Review conducted by | Steve Logan | Date | 3/21/2025 |
| Entered by | Steve Logan | Date | 3/21/2025 |
| Concurred/authorized by Traffic Manager | Amy J. Gregory, P.E. | Date | 3/24/2025 |
| Signature |  | | 03/24/25 |