

RESOLUTION NO.: _____

WHEREAS the Polk County Roads & Drainage Division conducted speed studies on the following County maintained Local Residential roads:

Ashford Drive (Road Number 673001); from Lobelia Drive to Vervain Avenue, and

Lobelia Drive (Road Number 673005); from Vervain Avenue to Ashford Drive, and

Vervain Avenue (Road Number 673003) from Lobelia Drive to Holly Hill Grove Road 2, and

WHEREAS said studies were made in accordance with the procedures established by the State of Florida Department of Transportation, and said studies verified that postings of 20 M.P.H. are reasonable, and

WHEREAS under the laws of the State of Florida, the Board of County Commissioners is vested with the authority to establish speed limits on County maintained roads,

NOW, THEREFORE, BE IT RESOLVED that the Polk County Roads & Drainage Division is herewith directed to cause Ashford Drive to be posted 20 m.p.h. from Lobelia Drive to Vervain Avenue; and Lobelia Avenue to be posted 20 m.p.h. from Vervain Avenue to Ashford Drive; and Vervain Avenue to be posted 20 m.p.h. from Lobelia Drive to Holly Hill Grove Road 2.

Adopted in Regular Session duly assembled this 5th May 2026.

Attest:
Stacy M. Butterfield, Clerk

Board of County Commissioners
Polk County, Florida

By: _____
Deputy Clerk

By: _____
Martha Santiago, Ed.D., Chair



Holly Hill Estates (Davenport Area)

Request for Speed Limit Posting

Vicinity Map

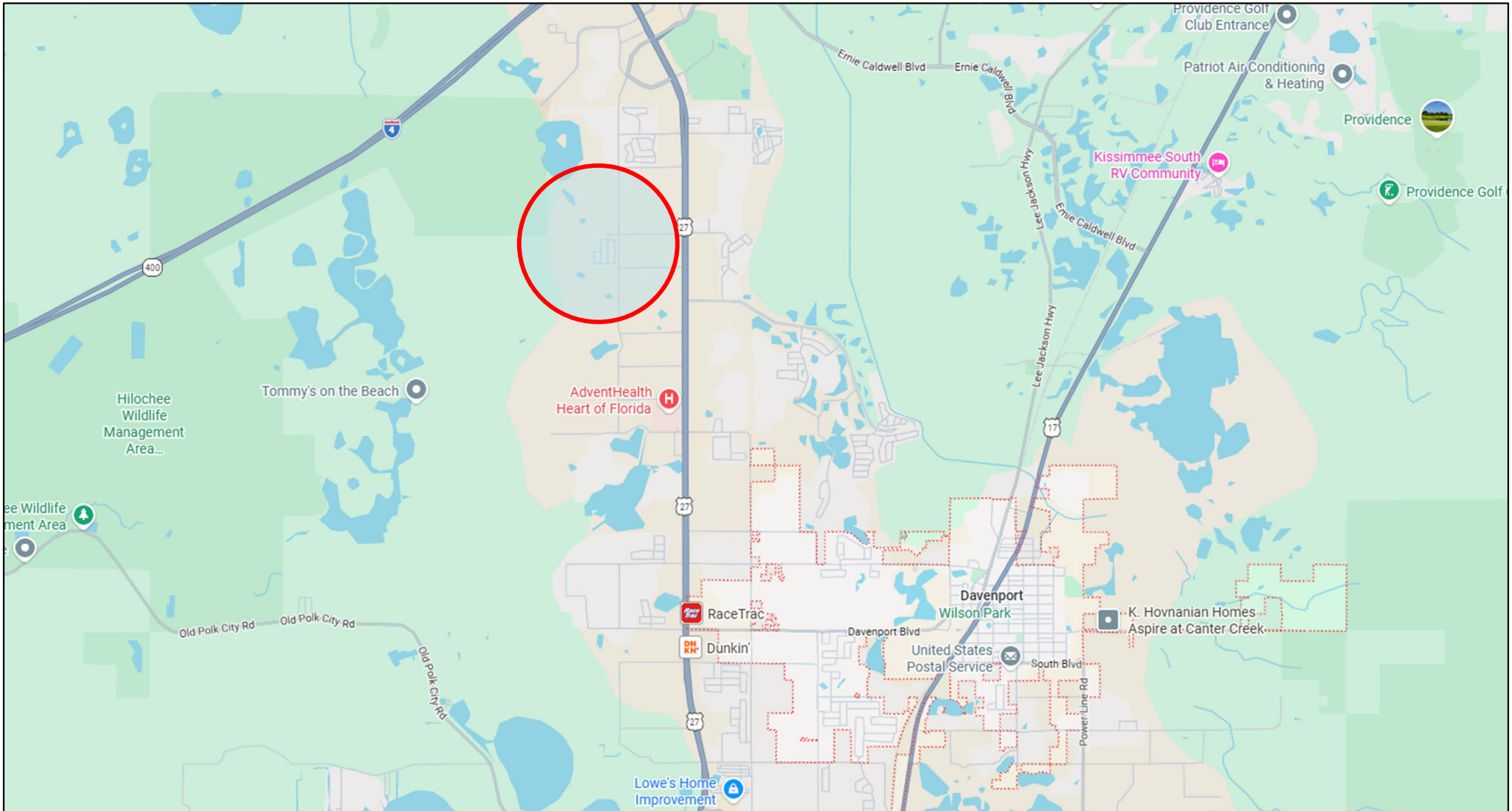



Holly Hill Estates (Davenport Area)

Request for Speed Limit Posting

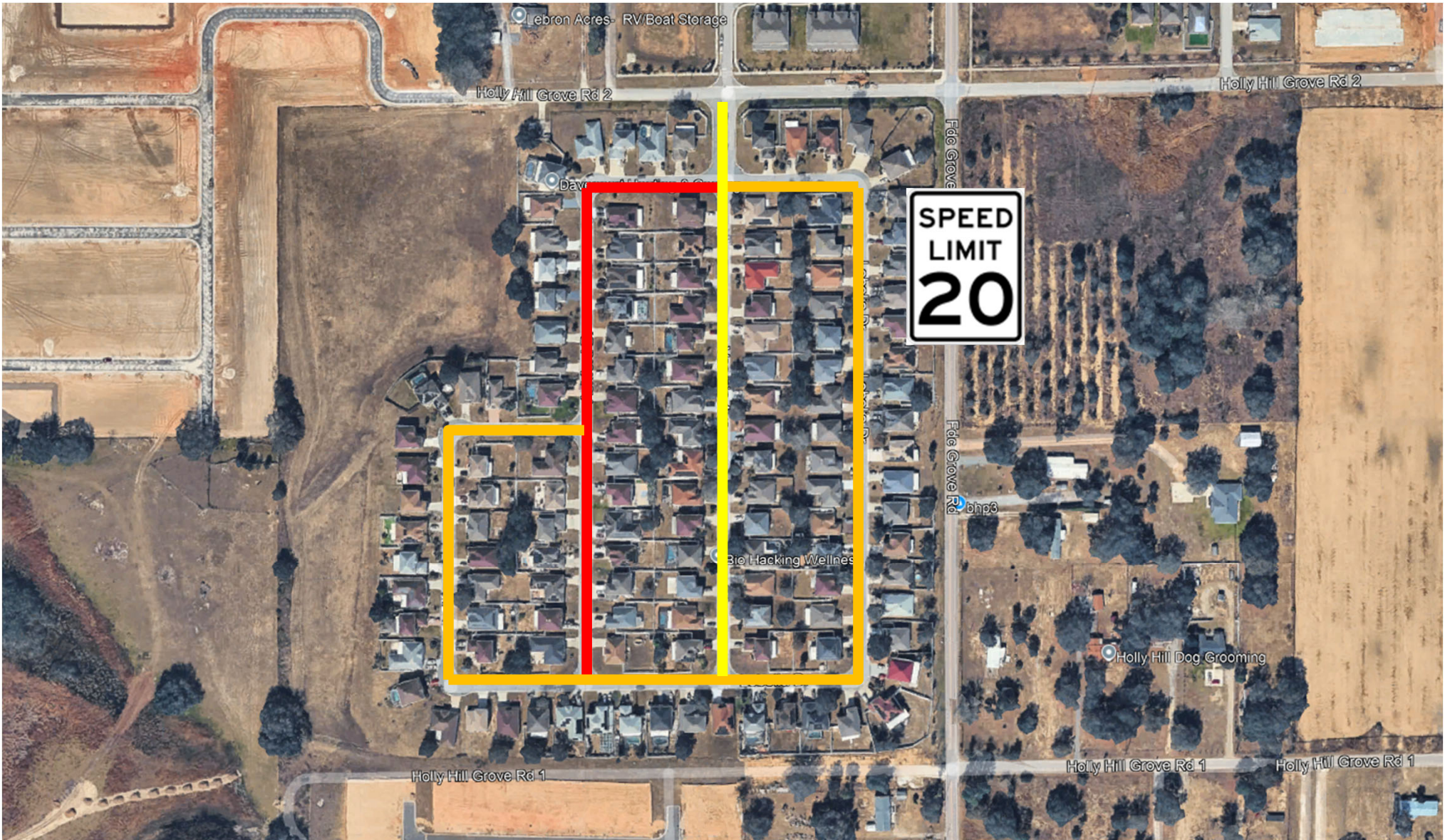



**POLK COUNTY TRANSPORTATION DIVISION
SPEED STUDY**

ROAD DESCRIPTION

Road Name	Ashford Dr		Road Number	673001	
Section	30	Township	26 S	Range	27 E
Commission District	4	Maintenance Unit	R4	Functional Classification	LR
From	Lobelia Dr	Node	N/A	Mile Post	N/A
To	Vervain Ave	Node	N/A	Mile Post	N/A

REASON FOR RESOLUTION

Customer Service Request #	102122	Internal Request		External Request	✓
-----------------------------------	--------	-------------------------	--	-------------------------	---

New Posting	✓	Speed Adjustment	
--------------------	---	-------------------------	--

External Agency Name (If Applicable)

Problem Statement:
Polk County received a request from an area resident to post speed limits within Holly Hill Estates.

TEST RUN SPEEDS

Test Run Speed #1 in M.P.H.	None	Comments:	85th Percentile
Test Run Speed #2 in M.P.H.	None	Comments:	85th Percentile
Test Run Speed #3 in M.P.H.	None	Comments:	85th Percentile

ROADWAY ALIGNMENT

Number of Hills	0	Number of Curves	0	Number of Turns	1
Lane Width (ft)	10	Number of Lanes	2	Shoulder Width (ft)	0
Number of School Zones	None	Posted Speed of School Zones	None	Pavement Condition	Good
Number of Intersections	3	Sight Distance of Intersections	Adequate		
Number of Driveways	34	Sight Distance of Driveways	Adequate		
Number of Stop Signs	2	Number of Signals	0		

SPEED LIMIT INFORMATION

Current Speed Limit Posting (M.P.H.)	None			
Proposed Speed Limit Posting (M.P.H.)	20			
From Mile Post	0.000			
To Mile Post	0.230			

Notes:
Traffic Data was collected at one location within the subdivision. The 85th percentile speed was 22 mph. The proposed posting considers the 85th percentile speed.

Review conducted by	Holly Toley & Andrew Jones	Date	4/13/2026
Entered by	Steve Logan	Date	4/17/2026
Concurred/authorized by Traffic Engineer	Amy J. Gregory, P.E.	Date	04/20/26
Signature		Date	04/20/26



**POLK COUNTY TRANSPORTATION DIVISION
SPEED STUDY**

ROAD DESCRIPTION

Road Name	Lobelia Dr			Road Number	673005
Section	30	Township	26 S	Range	27 E
Commission District	4	Maintenance Unit	R4	Functional Classification	LR
From	Vervain Ave	Node	N/A	Mile Post	N/A
To	Ashford Dr	Node	N/A	Mile Post	N/A

REASON FOR RESOLUTION

Customer Service Request #	102123	Internal Request		External Request	✓
New Posting	✓	Speed Adjustment			
External Agency Name (If Applicable)					
Problem Statement: Polk County received a request from an area resident to post speed limits within Holly Hill Estates.					

TEST RUN SPEEDS

Test Run Speed #1 in M.P.H.	None	Comments:	85th Percentile
Test Run Speed #2 in M.P.H.	None	Comments:	85th Percentile
Test Run Speed #3 in M.P.H.	None	Comments:	85th Percentile

ROADWAY ALIGNMENT

Number of Hills	0	Number of Curves	0	Number of Turns	4
Lane Width (ft)	10	Number of Lanes	2	Shoulder Width (ft)	0
Number of School Zones	None	Posted Speed of School Zones	None	Pavement Condition	Good
Number of Intersections	4	Sight Distance of Intersections	Adequate		
Number of Driveways	70	Sight Distance of Driveways	Adequate		
Number of Stop Signs	2	Number of Signals	0		

SPEED LIMIT INFORMATION

Current Speed Limit Posting (M.P.H.)	None				
Proposed Speed Limit Posting (M.P.H.)	20				
From Mile Post	0.000				
To Mile Post	0.520				

Notes:
Traffic Data was collected at one location within the subdivision. The 85th percentile speed was 22 mph. The proposed posting considers the 85th percentile speed.

Review conducted by	Holly Toley & Andrew Jones	Date	4/13/2026
Entered by	Steve Logan	Date	4/17/2026
Concurred/authorized by Traffic Engineer Signature	Amy J. Gregory, P.E.	Date	04/20/26



**POLK COUNTY TRANSPORTATION DIVISION
SPEED STUDY**

ROAD DESCRIPTION

Road Name	Vervain Ave			Road Number	673003
Section	30	Township	26 S	Range	27 E
Commission District	4	Maintenance Unit	R4	Functional Classification	LR
From	Lobelia Dr	Node	N/A	Mile Post	N/A
To	Holly Hill Grove Rd 2	Node	N/A	Mile Post	N/A

REASON FOR RESOLUTION

Customer Service Request #	102124	Internal Request		External Request	✓
New Posting	✓	Speed Adjustment			
External Agency Name (If Applicable)					
Problem Statement: Polk County received a request from an area resident to post speed limits within Holly Hill Estates.					

TEST RUN SPEEDS

Test Run Speed #1 in M.P.H.	None	Comments:	85th Percentile
Test Run Speed #2 in M.P.H.	None	Comments:	85th Percentile
Test Run Speed #3 in M.P.H.	None	Comments:	85th Percentile

ROADWAY ALIGNMENT

Number of Hills	0	Number of Curves	0	Number of Turns	0
Lane Width (ft)	10	Number of Lanes	2	Shoulder Width (ft)	0
Number of School Zones	None	Posted Speed of School Zones	None	Pavement Condition	Good
Number of Intersections	3	Sight Distance of Intersections	Adequate		
Number of Driveways	30	Sight Distance of Driveways	Adequate		
Number of Stop Signs	2	Number of Signals	0		

SPEED LIMIT INFORMATION

Current Speed Limit Posting (M.P.H.)	None				
Proposed Speed Limit Posting (M.P.H.)	20				
From Mile Post	0.000				
To Mile Post	0.210				

Notes:
Traffic Data was collected at one location within the subdivision. The 85th percentile speed was 22 mph. The proposed posting considers the 85th percentile speed.

Review conducted by	Holly Toley & Andrew Jones	Date	4/13/2026
Entered by	Steve Logan	Date	4/17/2026
Concurred/authorized by Traffic Engineer	Amy J. Gregory, P.E.	Date	4/17/2026
Signature		Date	4/17/2026