

C:\S-700-V2\BLUE WATER SAND MINE-SHT 014 THRU 022-RECL\_12-01-25.DWG 12/2/25

**LEGEND**

- PROPERTY / PERMIT BOUNDARY (554.44 ac.)
- PROJECT BOUNDARY (±488.78 ac. ft, NAVD 88)
- PROPOSED RIGHT-OF-WAY
- EXISTING GAS EASEMENT (as located by the surveyor)
- 150 EXISTING TOPO CONTOUR AND LABEL (ft, NAVD 88)
- 160 PROPOSED TOPO CONTOUR AND LABEL (ft, NAVD 88)
- RECLAMATION MINE LAKE AREA
- EXISTING DRAINAGE FLOW
- PROPOSED DRAINAGE FLOW

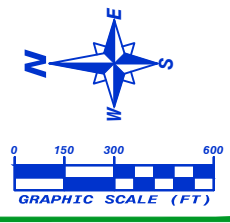

REV. No.	DATE	DESCRIPTION	CHK BY:

**THE COLINAS GROUP, INC.**  
 2031 East Edgewood Drive, Suite #5  
 Lakeland, FL 33803-3601  
 Phone: (883) 669-9141 Fax: (883) 669-1742  
 WWW.THECOLINASGROUP.COM

**I-4 SAND COMPANY**  
 I-4 Sand Company, LLC.  
 10550 Deerwood Park Blvd #420  
 Jacksonville, FL 32256

**RECLAMATION PLAN (Overall Site)**  
**ST. HELENA SAND MINE EXTENSION**  
 ST. HELENA ROAD  
 LAKE WALES, FLORIDA 33898

JOB # S-700_V2	DATE: 12/02/25
SCALE: as noted	CALC BY: MRS/MM
FIELD BY: n/a	DRAWN BY: qd
CHECKED BY: MRS/MM	

Mark R. Stephens, P.E., P.G.  
 Florida P.E. Reg. No. 36179  
 Engineering Business No. EB-0007934  
 The Colinas Group, Inc.  
 2031 E. Edgewood Drive, Suite 5  
 Lakeland, FL 33803-3601  
 (883) 669-9141

PRINTED COPIES OF THIS DOCUMENT ARE NOT CONSIDERED SIGNED AND SEALED AND THE SIGNATURE MUST BE VERIFIED ON ELECTRONIC COPIES.

- Littoral Shelf, Zone A
- Littoral Shelf, Zone B
- Littoral Shelf, Zone C
- Open Water Pits
- Normal Pool

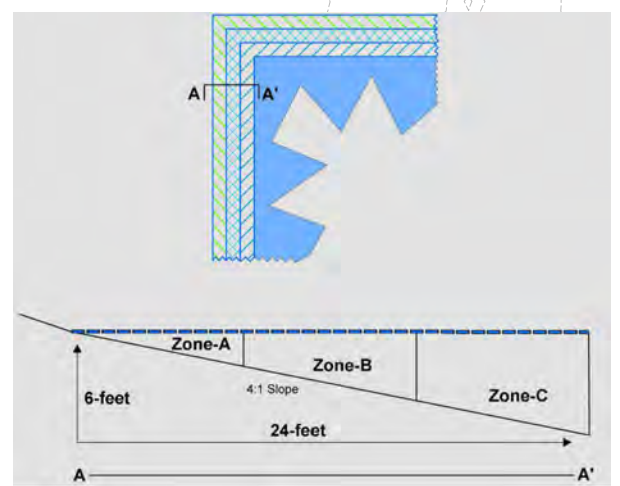

**TYPICAL LITTORAL SECTION**  
NOT TO SCALE

Planting Area	Species	Common Name	Container Size	Density
0-2 feet deep	<i>Pontederia cordata</i>	pickerelweed	4-inch or BR	3' O.C.
	<i>Elocharis interstincta</i>	jointed spikerush	4-inch or BR	3' O.C.
2-4 feet deep	<i>Sagittaria lancifolia</i>	arrowhead	4-inch or BR	3' O.C.
	<i>Thalia geniculata</i>	alligator flag	4-inch or BR	3' O.C.
4-6 feet deep	<i>Nuphar advena</i>	spatterdock	4-inch or BR	3' O.C.
	<i>Schoenoplectus tabernaemontani</i>	softstem bulrush	4-inch or BR	3' O.C.

**TYPICAL LITTORAL SHELF PLANTING PLAN**

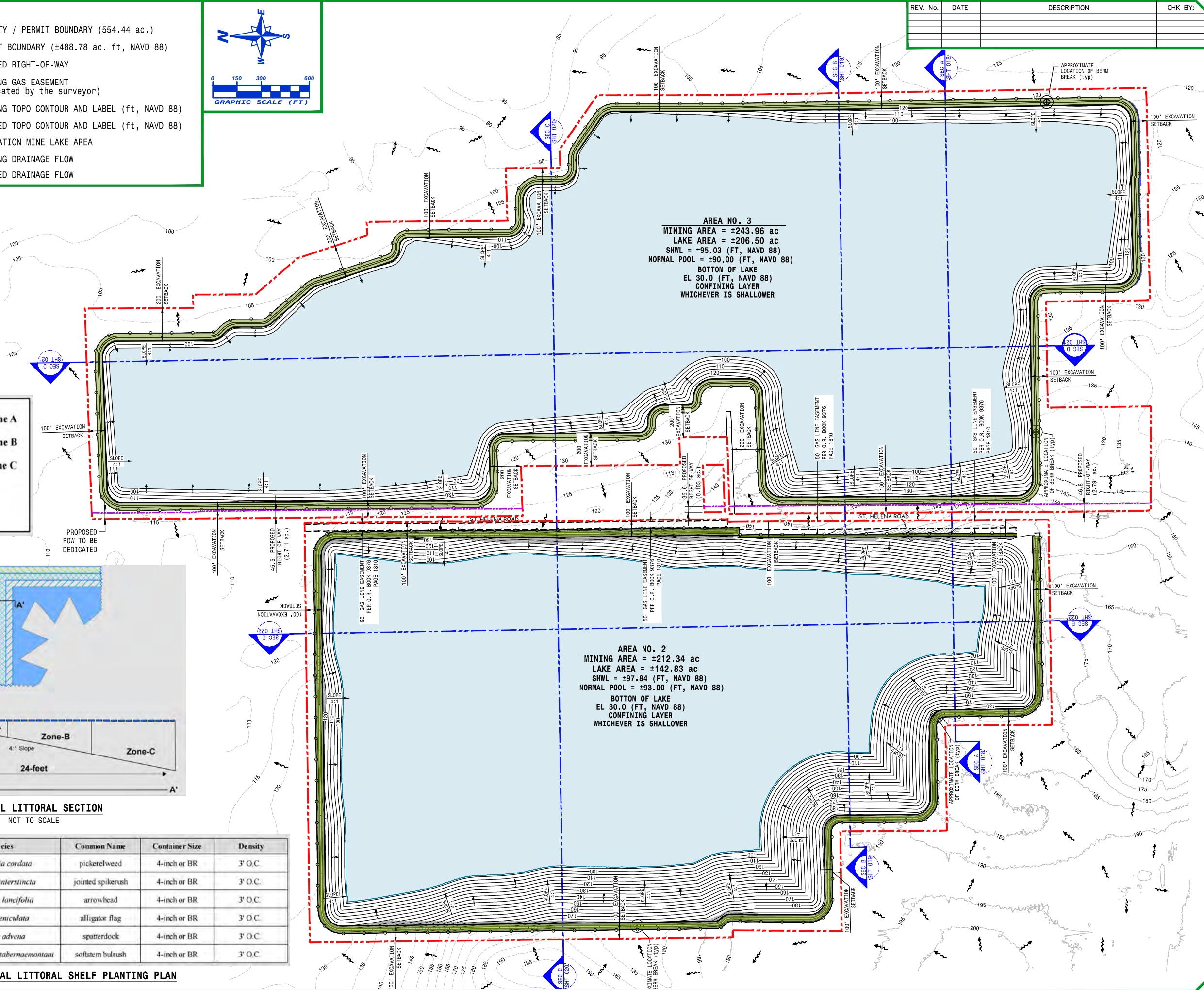

**AREA NO. 3**  
 MINING AREA = ±243.96 ac  
 LAKE AREA = ±206.50 ac  
 SHWL = ±95.03 (FT, NAVD 88)  
 NORMAL POOL = ±90.00 (FT, NAVD 88)  
 BOTTOM OF LAKE  
 EL 30.0 (FT, NAVD 88)  
 CONFINING LAYER  
 WHICHEVER IS SHALLOWER

**AREA NO. 2**  
 MINING AREA = ±212.34 ac  
 LAKE AREA = ±142.83 ac  
 SHWL = ±97.84 (FT, NAVD 88)  
 NORMAL POOL = ±93.00 (FT, NAVD 88)  
 BOTTOM OF LAKE  
 EL 30.0 (FT, NAVD 88)  
 CONFINING LAYER  
 WHICHEVER IS SHALLOWER