

7. Location map and traffic control plan must be computer-generated and cannot be hand-sketched.
8. Requests for extension must be submitted with the originally approved request form.
9. Polk County will notify first-responder agencies and other appropriate organizations.
10. If approved, the applicant must display signage announcing the road closure for at least five (5) days prior to the date of the road closure in a conspicuous location in both directions of travel.
11. See County Ordinance 2025-20 for compliance, enforcement, and penalties.

Reviewed by:

Doug Gable 11/17/25
Douglas Gable, P.E. Date
Engineering Manager- Interim

Amy Gregory 10/7/25
Amy J. Gregory, P.E. Date
Traffic Manager

Approved by:

Jay M. Jarvis, P.E. Date
Division Director

John Bohde Date
Deputy County Manager

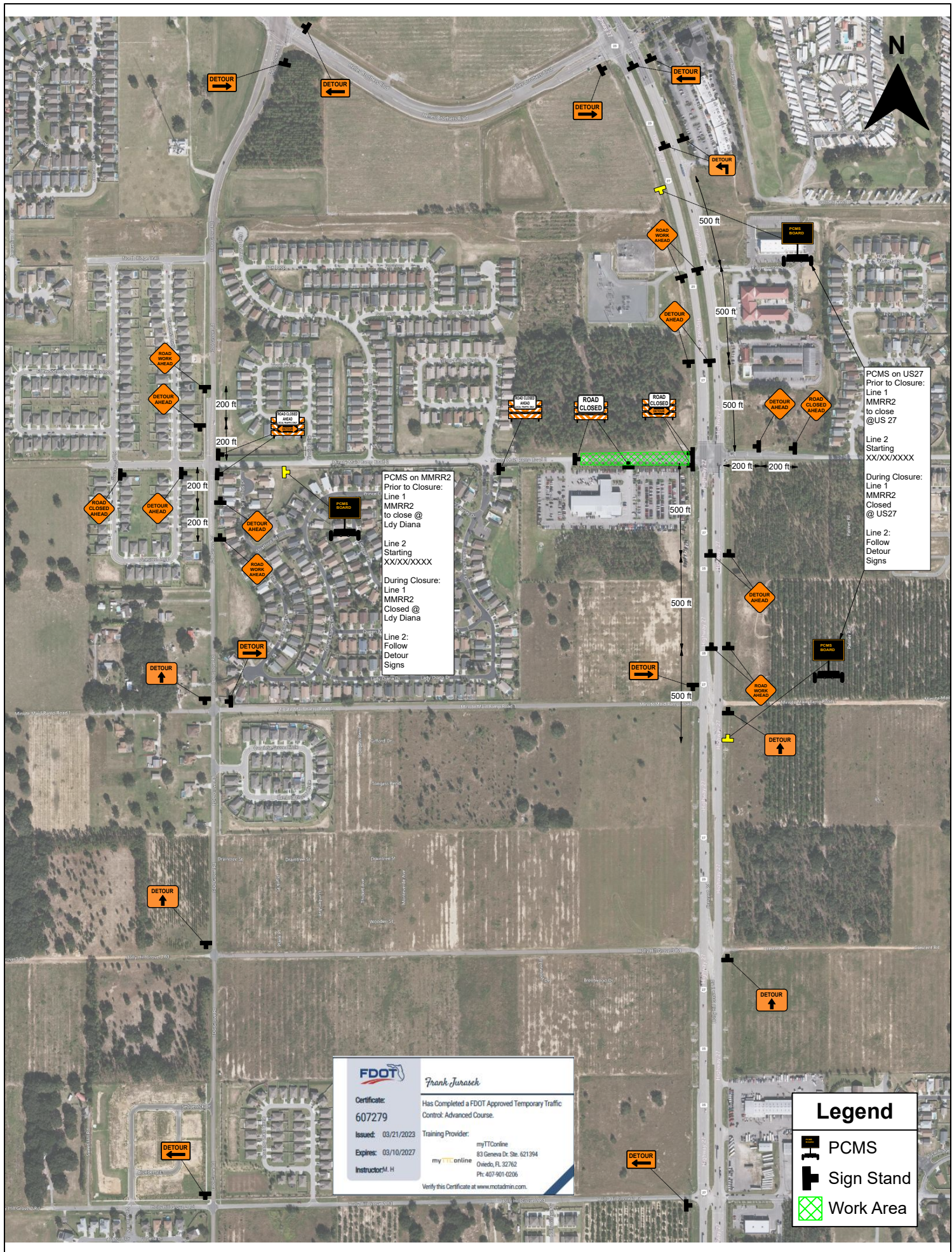

FDOT

Frank Jurasek

Certificate: 607279

Issued: 03/21/2023

Expires: 03/10/2027

Instructor: M. H

Has Completed a FDOT Approved Temporary Traffic Control: Advanced Course.

Training Provider:

myTTOnline

83 Geneva Dr. Ste. 621394

Orlando, FL 32762

Ph: 407-901-0206

Verify this Certificate at www.motadmind.com.

