

**From:** Ray  
**To:** Irizarry, Lisa  
**Subject:** [EXTERNAL]: Re: [EXTERNAL]: Fwd: LDLVAR-2025-35 Desir Variance  
**Date:** Thursday, June 12, 2025 2:02:04 PM  
**Attachments:** image001.png  
Screen Shot 2025-06-12 at 2.00.20 PM.png

You don't often get email from ldcaribbeancuisine@gmail.com. [Learn why this is important](#)

Please see the attached map. Let me know if this is not what you are looking for.

Thank you,  
  
Raymond Desir

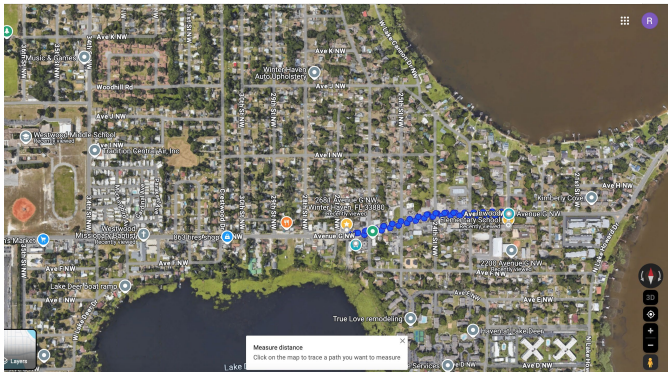

On Mon, Jun 9, 2025 at 2:13 PM Ray <[ldcaribbeancuisine@gmail.com](mailto:ldcaribbeancuisine@gmail.com)> wrote:  
The business consists of a mobile food dispenser and an ice cream shop. Current license mobile food disp vehicle with division of hotels and restaurants.

Schools:  
Inwood Elementary School, 2200 Avenue G NW, Winter Haven, FL 33880

Churches:  
Church House of Prayer, 2681 Avenue G NW, Winter Haven, FL 33880  
  
Westwood Missionary Baptist, 3210 Avenue G NW #1, Winter Haven, FL 33880

Thank you,  
  
Raymond Desir

On Mon, Jun 9, 2025 at 1:28 PM Irizarry, Lisa <[LisaIrizarry@polk-county.net](mailto:LisaIrizarry@polk-county.net)> wrote:

Please provide information below along with a site plan showing the distance and location of schools and/or religious institutions.

**ALCOHOL BEVERAGE DIST REQ**

Type of Business	Type of License
Hours of Operation	
Give Name & address of any school(s)/Church(s) within 2500 ft to the requesting property boundary	

Lisa Irizarry  
  
Development Coordinator II

Polk County Board of County Commissioners

Office of Planning & Development | Land Development Division

330 West Church Street

Bartow, FL 33830

863-534-7652

[Lisalrizarry@polk-county.net](mailto:Lisalrizarry@polk-county.net)



"Individual commitment to a group effort, that is what makes a team work, a company work, a society work, a civilization work." - Vince Lombardi

---

**From:** Ray <[ldcaribbeancuisine@gmail.com](mailto:ldcaribbeancuisine@gmail.com)>  
**Sent:** Monday, June 9, 2025 12:38 PM  
**To:** Irizarry, Lisa <[Lisalrizarry@polk-county.net](mailto:Lisalrizarry@polk-county.net)>  
**Subject:** [EXTERNAL]: Fwd: LDLVAR-2025-35 Desir Variance

You don't often get email from [ldcaribbeancuisine@gmail.com](mailto:ldcaribbeancuisine@gmail.com). [Learn why this is important](#)  
Please see the attached. Let me know if anything else is required.

Thank you,

Raymond Desir

----- Forwarded message -----

**From:** Raymond Desir <[raymondsir1976@gmail.com](mailto:raymondsir1976@gmail.com)>  
**Date:** Mon, Jun 9, 2025 at 12:32 PM  
**Subject:** Fwd: LDLVAR-2025-35 Desir Variance  
**To:** <[ldcaribbeancuisine@gmail.com](mailto:ldcaribbeancuisine@gmail.com)>

----- Forwarded message -----

**From:** Irizarry, Lisa <[Lisalrizarry@polk-county.net](mailto:Lisalrizarry@polk-county.net)>  
**Date:** Mon, Jun 9, 2025, 12:14 PM  
**Subject:** LDLVAR-2025-35 Desir Variance  
**To:** [raymondsir1976@gmail.com](mailto:raymondsir1976@gmail.com) <[raymondsir1976@gmail.com](mailto:raymondsir1976@gmail.com)>

Mr. Desir,

I still did not receive your email. Please attach your documents as a response to this email. I'm sure it will go through this way.

Lisa Irizarry

Development Coordinator II

Polk County Board of County Commissioners

Office of Planning & Development | Land Development Division

330 West Church Street

[Bartow, FL 33830](#)

863-534-7652

[Lisalrizarry@polk-county.net](mailto:Lisalrizarry@polk-county.net)



"Individual commitment to a group effort, that is what makes a team work, a company work, a society work, a civilization work." - Vince Lombardi