

RESOLUTION NO.: _____

WHEREAS the Polk County Roads & Drainage Division conducted speed studies on the following County maintained Urban Collector road:

Eastside Drive South (Road Number 842149); from State Road 659 (Combee Road) to County Road 542 (Main Street East), and

WHEREAS said studies were made in accordance with the procedures established by the State of Florida Department of Transportation, and said studies verified that a posting of 25 M.P.H. is reasonable, and

WHEREAS under the laws of the State of Florida, the Board of County Commissioners is vested with the authority to establish speed limits on County maintained roads,

NOW, THEREFORE, BE IT RESOLVED that the Polk County Roads & Drainage Division is herewith directed to cause Eastside Drive South to be posted 25 m.p.h. from State Road 659 (Combee Road) to County Road 542 (Main Street East).

DATED this 7th day of October 2025.



N.T.S.

Eastside Dr S (Lakeland Area)

Request for Speed Limit Reduction

Vicinity Map

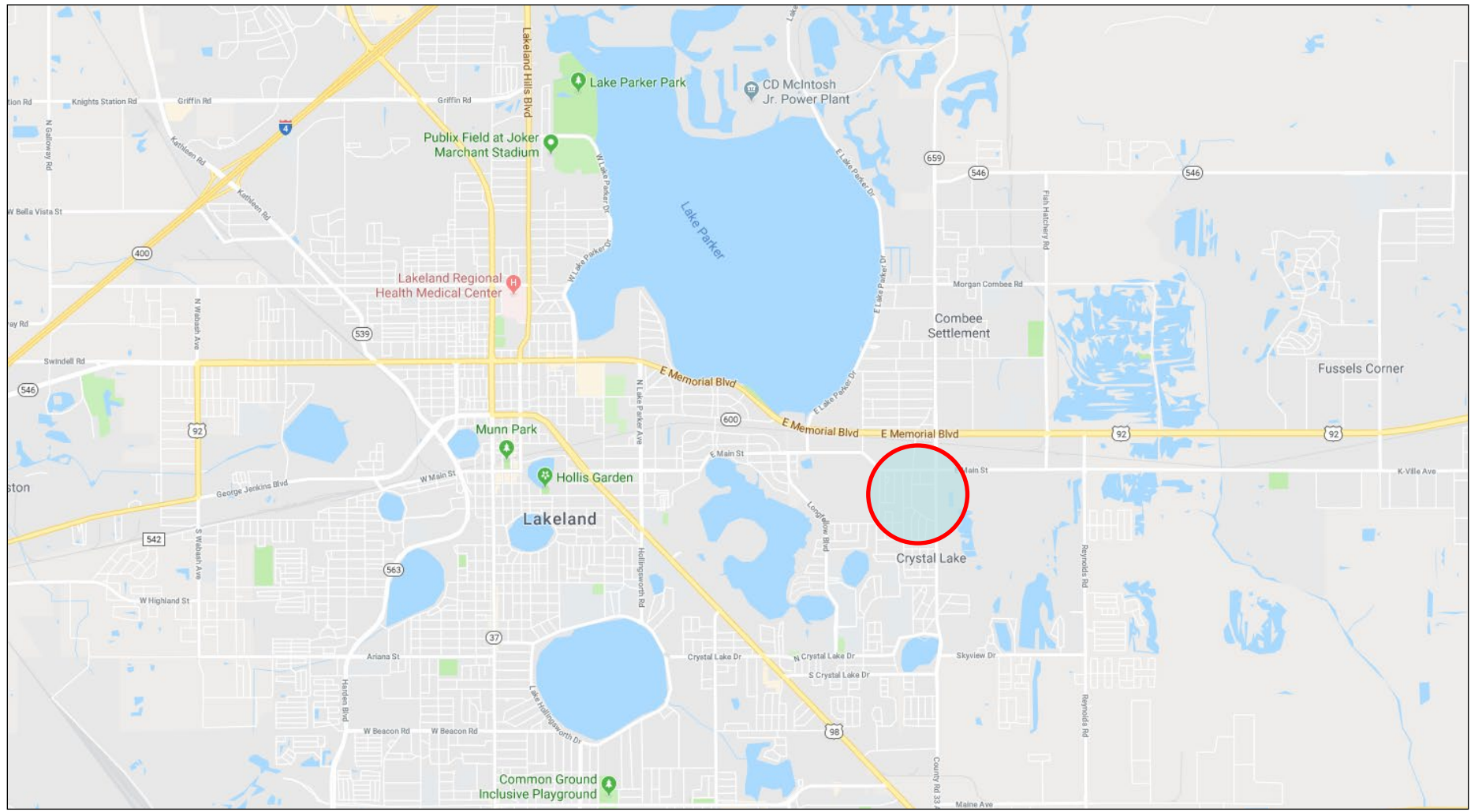

N



N.T.S.

Eastside Dr S (Lakeland Area)

Request for Speed Limit Reduction

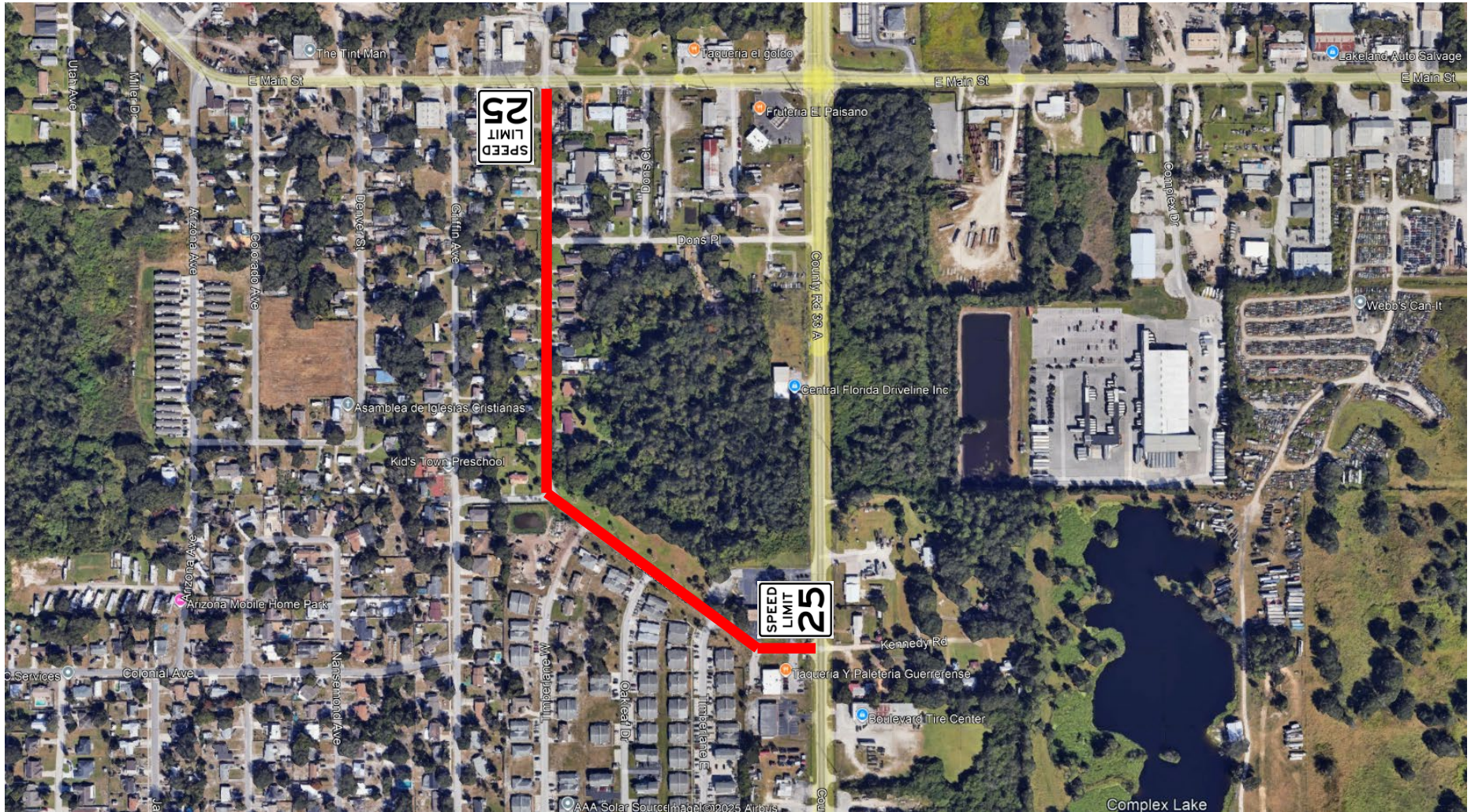



ROADS & DRAINAGE DIVISION SPEED STUDY

ROAD DESCRIPTION

Road Name	Eastside Dr S		Road Number	842149
Section	21	Township	28 S	Range 24 E
Commission District	3	Maintenance Unit	R3	Functional Classification UC
From	SR 659 (Combee Rd)	Node	N/A	Mile Post N/A
To	CR 542 (East Main St)	Node	N/A	Mile Post N/A

REASON FOR RESOLUTION

Customer Service Request #	N/A	Internal Request		External Request	✓
----------------------------	-----	------------------	--	------------------	---

New Posting

External Agency Name
(If Applicable)

Problem Statement:

Upon investigation of a citizen request, it was determined that a 25 MPH speed limit is appropriate for Eastside Dr S.

TEST RUN SPEEDS

Test Run Speed #1 in M.P.H.	None	Comments:	None
Test Run Speed #2 in M.P.H.	None	Comments:	None
Test Run Speed #3 in M.P.H.	None	Comments:	None

ROADWAY ALIGNMENT

Number of Hills	1	Number of Curves	2	Number of Turns	0
Lane Width (ft)	10	Number of Lanes	2	Shoulder Width (ft)	0
Number of School Zones	0	Posted Speed of School Zones	None	Pavement Condition	Good
Number of Intersections	3	Sight Distance of Intersections	Adequate		
Number of Driveways	32	Sight Distance of Driveways	Adequate		
Number of Stop Signs	2	Number of Signals	0		

SPEED LIMIT INFORMATION

Current Speed Limit Posting (M.P.H.)	30				
Proposed Speed Limit Posting (M.P.H.)	25				
From	SR 659 (Combee Rd)				
To	CR 542 (East Main St)				

Notes:

The existing posted speed limit was found to be inconsistent with other postings in the area. The proposed speed limit considers the surrounding speed limits.

Review conducted by	Holly Finney	Date	8/23/2025
Entered by	Steve Logan	Date	9/10/2025
Concurred/authorized by Traffic Manager	Amy J. Gregory, P.E.	Date	09/11/25

Signature