

Subject Area

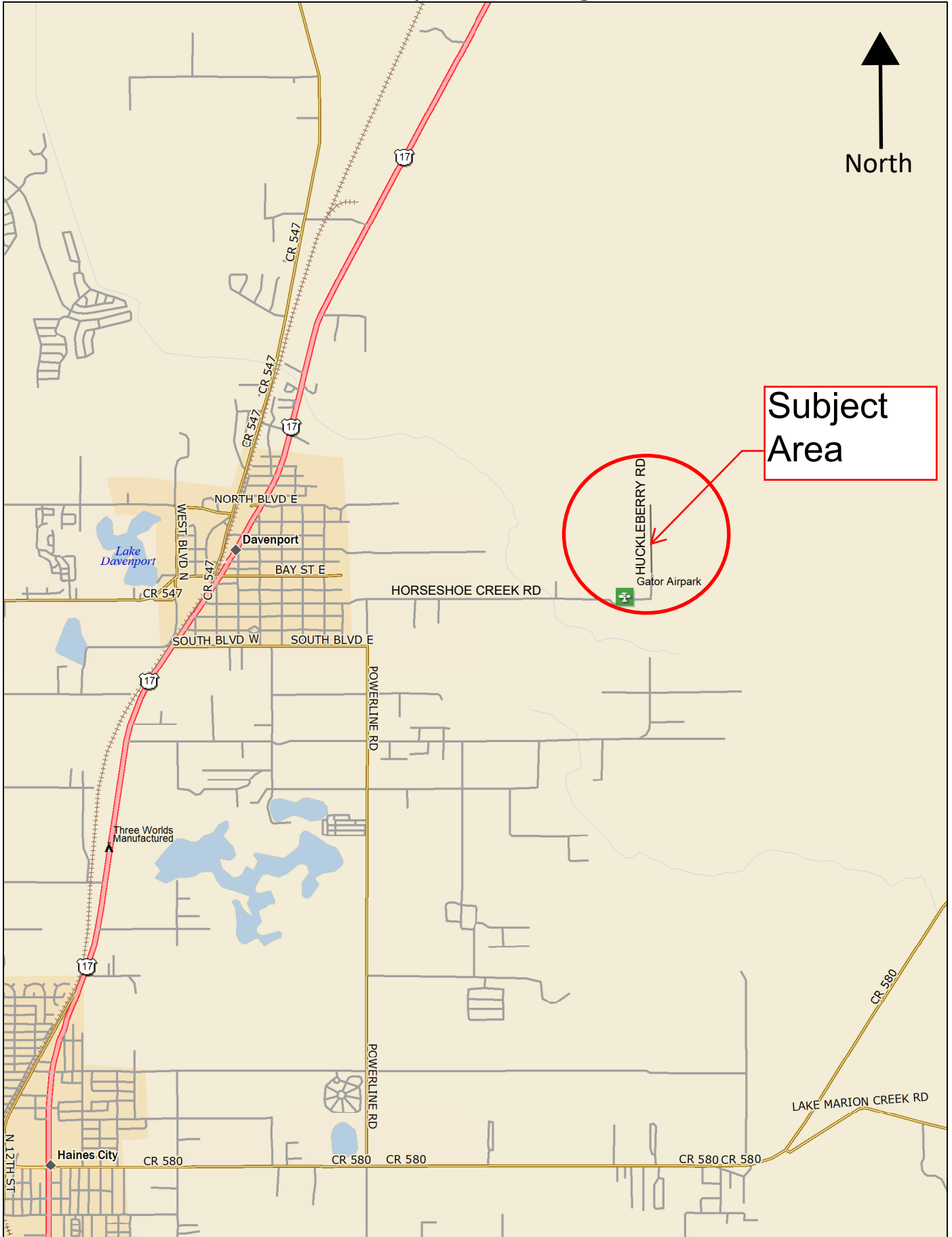

Data use subject to license.

© DeLorme. DeLorme Street Atlas USA® 2010.

www.delorme.com

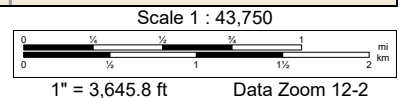

Sections 01 and 12, Township 27 South, Range 27 South

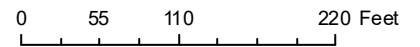
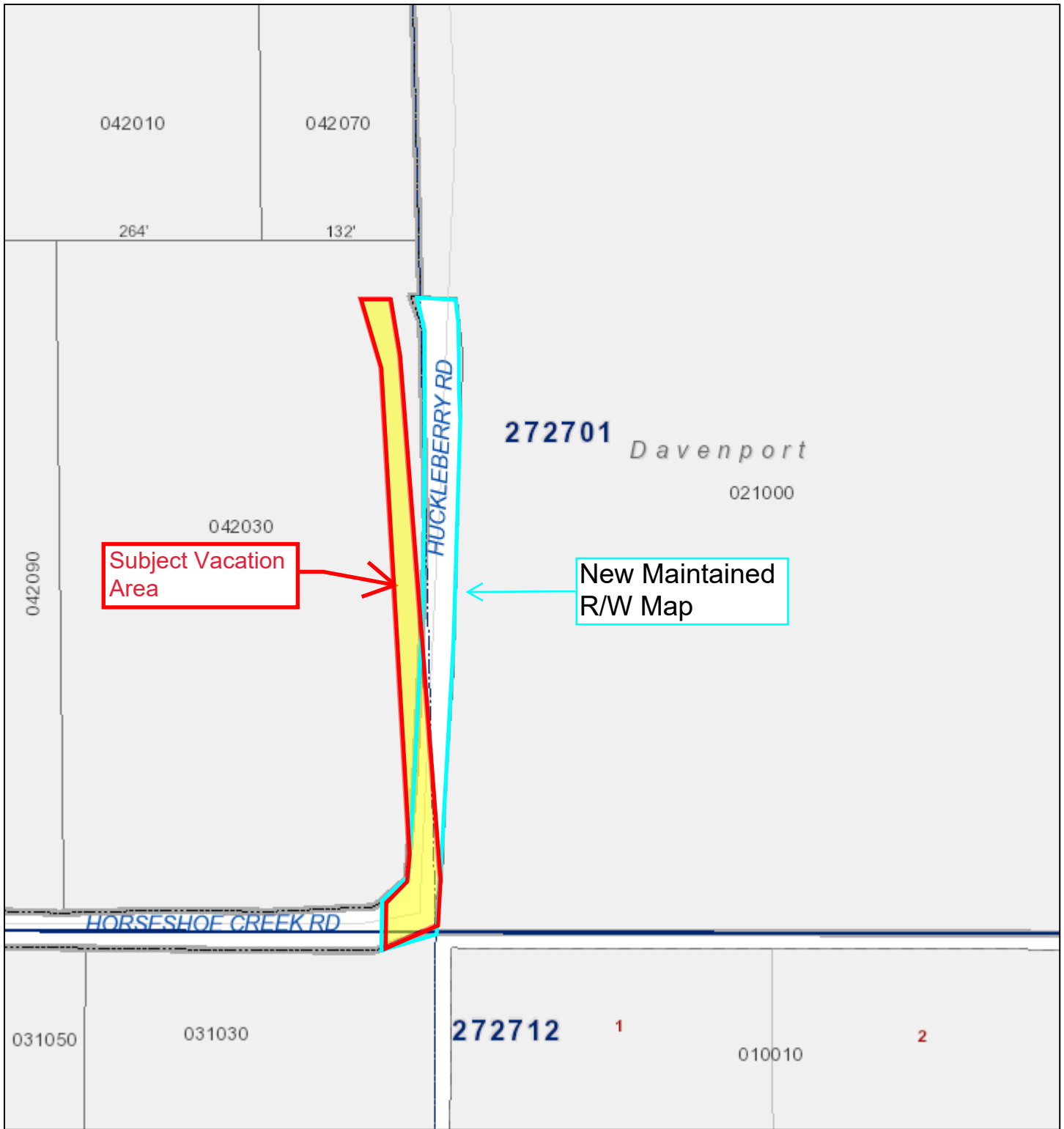

All maps are worksheets used for illustrative purposes only, they are not surveys. The Polk County Property Appraiser assumes no responsibility for errors in the information and does not guarantee the data is free from error or inaccuracy. The information is provided "as is".



Marsha M. Faux, CFA, ASA
Property Appraiser
Polk County, Florida

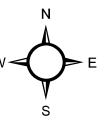

September 20, 2023

Sections 01 and 12, Township 27 South, Range 27 East

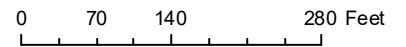

All maps are worksheets used for illustrative purposes only, they are not surveys. The Polk County Property Appraiser assumes no responsibility for errors in the information and does not guarantee the data is free from error or inaccuracy. The information is provided "as is".



Marsha M. Faux, CFA, ASA
Property Appraiser
Polk County, Florida

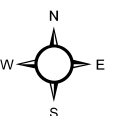

September 20, 2023

TWP 27S., RNG 27E

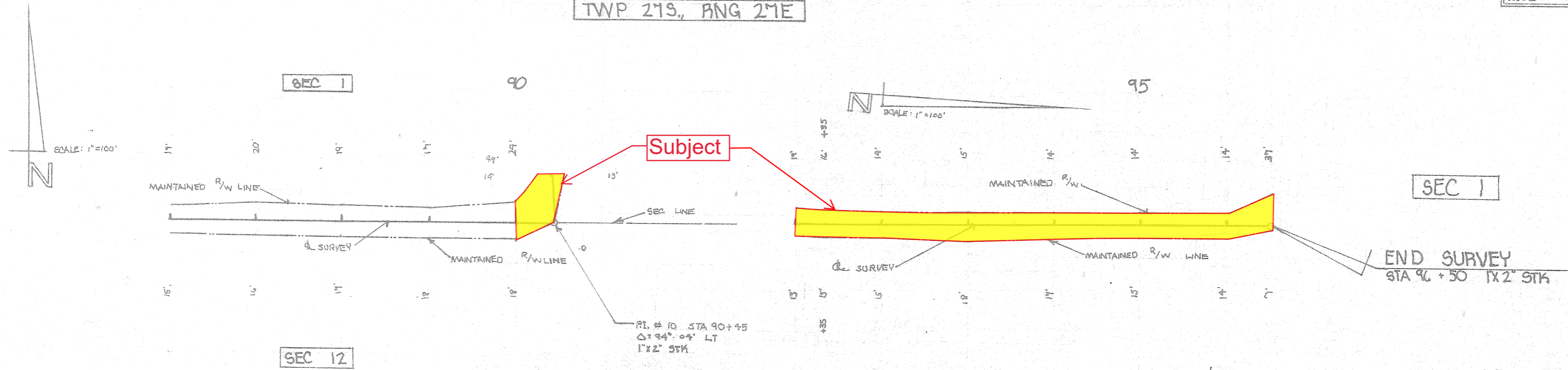

Polk County Maintained
 Right-of-way Map of
 HORSE SHOE CREEK RD
 Secs. 1, 2, 11, 12 of
 Twp. 27S., Rge. 27E.
 District No. 4
 1/2 Huckleberry
 Rd.

F.B. NO. 4-1

| | | |
|-------------|-----------|---------|
| Drawn By: | D PEARSON | 5-24-77 |
| Traced By: | | |
| Checked By: | J.R.K. | 5-26-77 |