

THESE DRAWINGS ARE THE PROPRIETARY WORK PRODUCT AND PROPERTY OF ORB ENGINEERING INC., DEVELOPED FOR THE EXCLUSIVE USE OF ORB ENGINEERING INC. USE OF THESE DRAWINGS AND CONCEPTS CONTAINED THEREIN WITHOUT THE WRITTEN PERMISSION OF ORB ENGINEERING INC. IS PROHIBITED AND MAY SUBJECT YOU TO A CLAIM FOR DAMAGES FROM ORB ENGINEERING INC.

△	XX-XX-XX
---	----------

REVISIONS

DATE ISSUE

--	--

**NEW COMMERCIAL BUILDING**  
**6978 SHIMMERING DR.**  
**LAKELAND, FL. 33813**

PROJECT

DRAWING **CO**

DRAWN **CARLOS**

CHECK **JULIO**

PROJECT No. **2102.1**

DATE **1/15/26**

**ORB ENGINEERING**  
 202 DORIS DRIVE SUITE 103  
 LAKELAND, FL 33813  
 PH. (863) 667-0500  
 FAX. (863) 667-0501  
 www.orbengineering.com

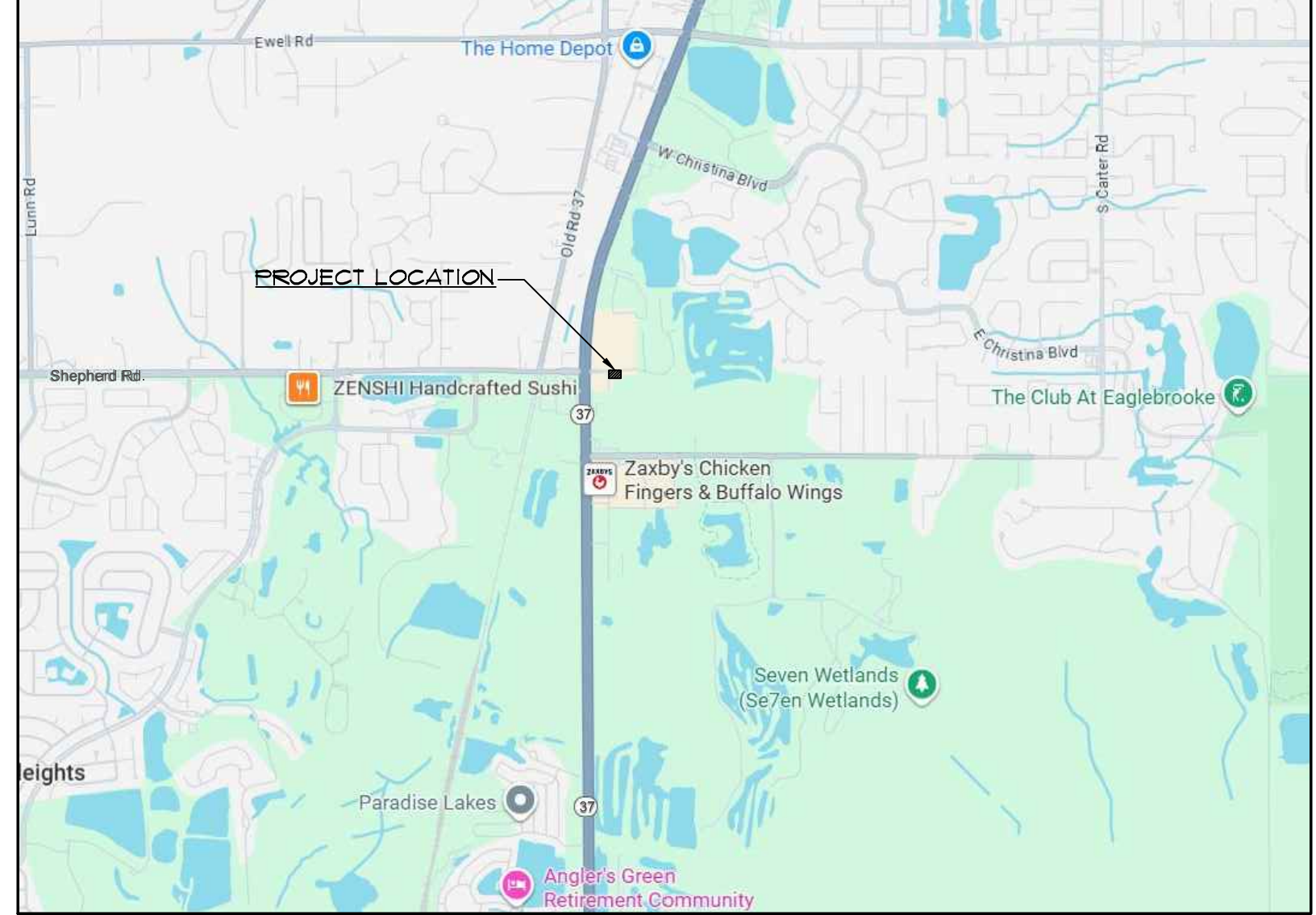
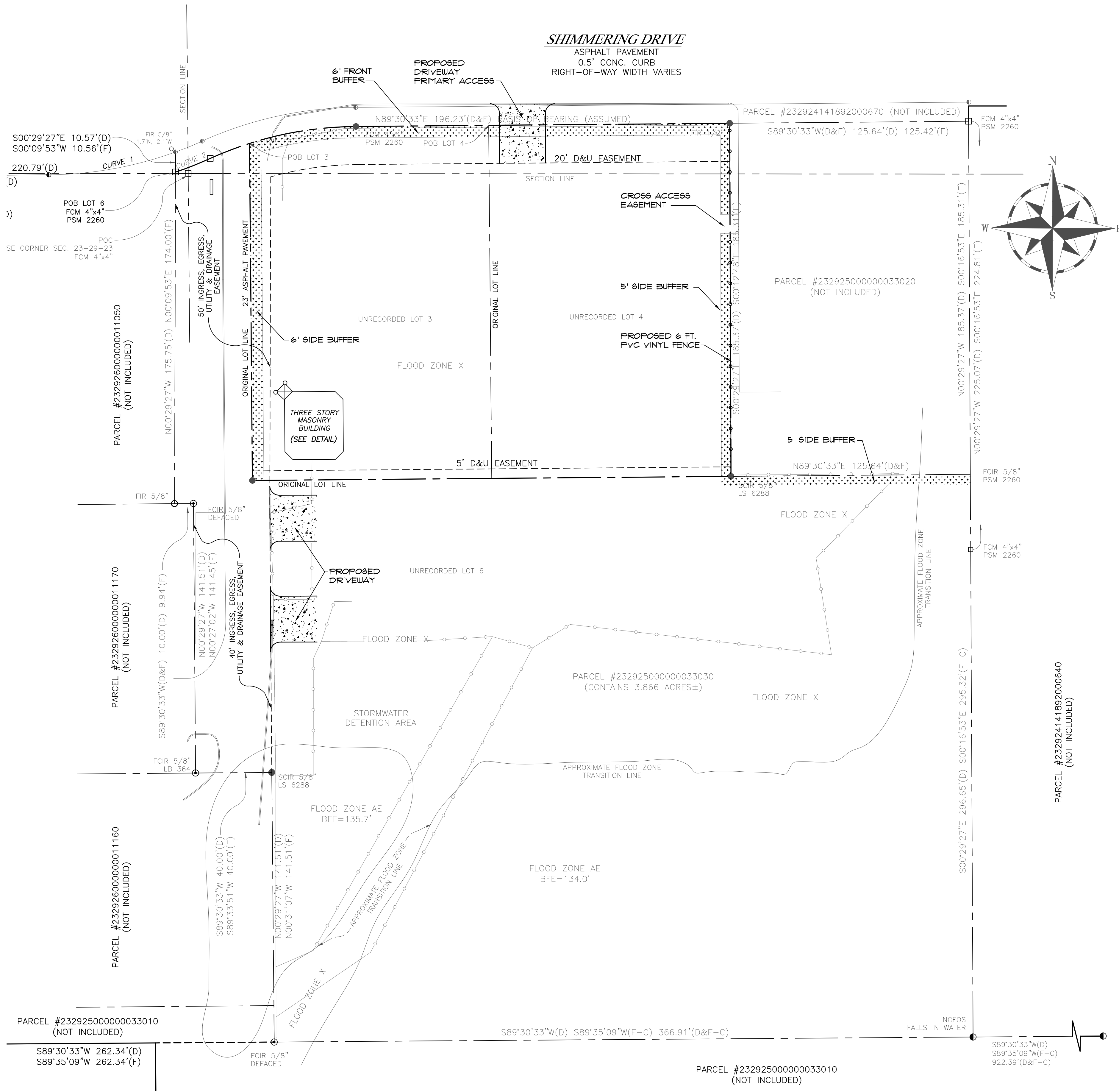

**VICINITY MAP**  
 SCALE: N.T.S.

**CONCEPTUAL SITE PLAN**  
 SCALE: 1"=30'-0"

This item has been electronically signed and sealed by Julio Orbeago P.E. on the Date and/or Time Stamp shown using a digital signature. Printed copies of this document are not considered signed and sealed and the signatures must be verified on any electronic copies.