

**SECTIONS 02 TOWNSHIP 31 SOUTH, RANGE 28 EAST**

**SUBMITTED TO**

**POLK COUNTY**

**FLORIDA DEPARTMENT OF ENVIRONMENTAL PROTECTION**

**CIVIL ENGINEER**  
NV5  
11801 RESEARCH DRIVE  
ALACHUA, FLORIDA 32615  
(352) 331-1976

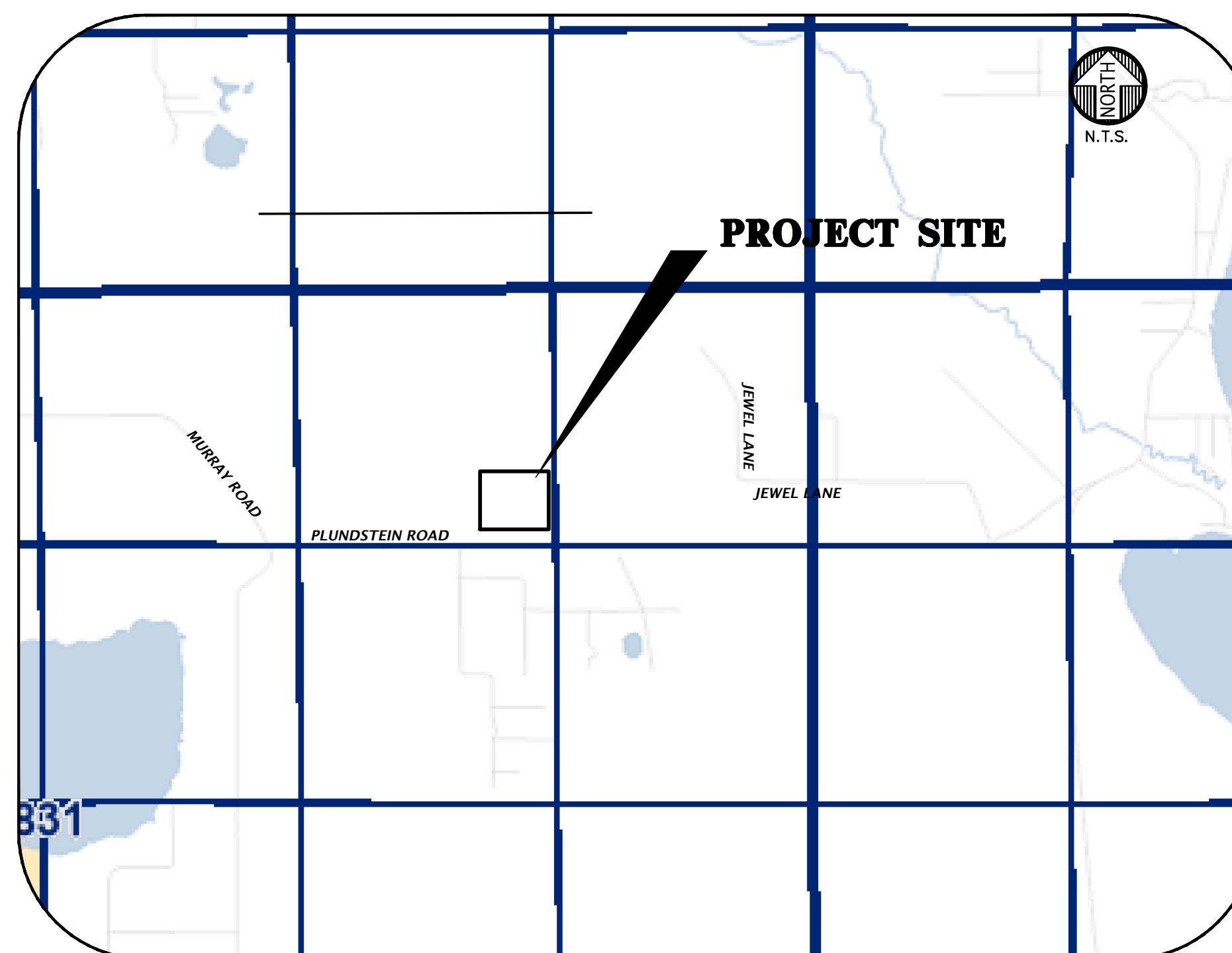
[illegible]

**5|A|N**

SCALE:  
1"=20'

VERIFY SCALE  
BAR IS ONE INCH ON  
ORIGINAL DRAWING

1" 0

IF NOT ONE INCH ON  
THIS SHEET, ADJUST  
SCALES ACCORDINGLY.

**CONSTRUCTION/BID REVISIONS:**

**SUBMITTALS:**  
**6/5/2025: SUBMITTAL TO POLK COUNTY**

CLIENT: THE NATURE CONSERVANCY

TECHNICIAN:  
AJR

MIT



CH

11/11/11

✦

...

...

SECRET



1

FL

SHEET N

10

and see

seal.

are not confirmed or verified.

---

1

2

3

4

GENERAL NOTES

1. THE TOPOGRAPHIC AND EXISTING INFORMATION SHOWN HEREON WERE TAKEN FROM A BOUNDARY AND TOPOGRAPHIC SURVEY PREPARED BY NV5, AND DATED 03-25-2025.

2. THE LOCATION OF ALL EXISTING UTILITIES SHOWN ON THE PLANS HAS BEEN DETERMINED FROM THE BEST INFORMATION AVAILABLE. THE ENGINEER ASSUMES NO RESPONSIBILITY FOR ACCURACY. IT SHALL BE THE CONTRACTOR'S RESPONSIBILITY TO NOTIFY THE VARIOUS UTILITIES AND TO MAKE NECESSARY ARRANGEMENTS FOR ANY RELOCATION OF THESE UTILITIES WITH THE OWNER OF THE UTILITY. THE CONTRACTOR SHALL EXERCISE CAUTION WHEN CROSSING ANY UNDERGROUND UTILITY, WHETHER SHOWN ON THE PLANS OR LOCATED BY THE UTILITY COMPANY. THE RESPECTIVE UTILITY COMPANIES SHALL RELOCATE ALL UTILITIES WITH THE PROPOSED CONSTRUCTION. THE CONTRACTOR SHALL COOPERATE WITH THE UTILITY COMPANIES DURING THE RELOCATION OPERATIONS. ANY DELAY OR INCONVENIENCE CAUSED TO THE CONTRACTOR BY THE VARIOUS UTILITIES SHALL BE INCIDENTAL TO THE CONTRACT AND NO EXTRA COMPENSATION WILL BE ALLOWED.

3. THE CONTRACTOR SHALL EXERCISE EXTREME CAUTION IN AREAS OF BURIED UTILITIES AND SHALL PROVIDE AT LEAST 48 HOURS NOTICE TO THE APPROPRIATE UTILITY COMPANIES IN ORDER TO ALLOW MARKING OF THE LOCATIONS OF EXISTING UNDERGROUND FACILITIES IN ADVANCE OF CONSTRUCTION BY CALLING THE FLORIDA SUNSHINE STATE ONE-CALL CENTER, INC. AT 1-800-432-4770 OR 811. IT IS THE CONTRACTOR'S RESPONSIBILITY TO NOTIFY "SUNSHINE" 48 HOURS PRIOR TO ANY CLEARING OF CONSTRUCTION TO IDENTIFY ALL UTILITY LOCATIONS. NO CONSTRUCTION ACTIVITY MAY OCCUR UNTIL THE UTILITIES HAVE BEEN PROPERLY MARKED.

4. THE CONTRACTOR SHALL FIELD VERIFY THE HORIZONTAL LOCATION AND VERTICAL LOCATION OF ALL EXISTING UTILITIES WITHIN THE LIMITS OF THE PROJECT ENVELOPE SHOWN PRIOR TO COMMENCING WORK. THE CONTRACTOR SHALL CALL ALL UTILITY COMPANIES TO HAVE THE LOCATIONS OF ALL UTILITIES FIELD MARKED PRIOR TO COMMENCEMENT OF CONSTRUCTION. ANY DISCREPANCIES SHALL BE BROUGHT TO THE ATTENTION OF THE ENGINEER PRIOR TO CONTINUING CONSTRUCTION.

5. THE CONTRACTOR IS RESPONSIBLE FOR REPAIRING ANY DAMAGE TO EXISTING FACILITIES, ABOVE OR BELOW GROUND THAT MAY OCCUR AS A RESULT OF THE WORK PERFORMED BY THE CONTRACTOR.

6. ALL PRIVATE AND PUBLIC PROPERTY AFFECTED BY THIS WORK SHALL BE RESTORED TO A CONDITION EQUAL TO OR BETTER THAN EXISTING CONDITIONS BEFORE COMMENCING CONSTRUCTION WORK, UNLESS SPECIFICALLY EXEMPTED BY THE PLANS. ADDITIONAL COSTS ARE INCIDENTAL TO OTHER CONSTRUCTION AND NO EXTRA COMPENSATION WILL BE ALLOWED.

7. ALL WORK PERFORMED SHALL COMPLY WITH THE REGULATIONS AND ORDINANCES OF THE VARIOUS GOVERNMENTAL AGENCIES HAVING JURISDICTION OVER THE WORK INCLUDING LANDSCAPING.

8. IT IS THE CONTRACTOR'S RESPONSIBILITY TO BECOME FAMILIAR WITH THE PERMIT AND INSPECTION REQUIREMENTS OF THE VARIOUS GOVERNMENTAL AGENCIES. THE CONTRACTOR SHALL OBTAIN ALL NECESSARY PERMITS PRIOR TO CONSTRUCTION AND SCHEDULE INSPECTIONS ACCORDING TO AGENCY AND/OR MUNICIPALITY INSTRUCTIONS.

9. IT SHALL BE THE SOLE RESPONSIBILITY OF THE CONTRACTOR TO COMPLY WITH AND ENFORCE ALL APPLICABLE SAFETY REGULATIONS.

10. THE CONTRACTOR SHALL BE RESPONSIBLE FOR PROTECTING EXCAVATIONS AGAINST COLLAPSE AND SHALL PROVIDE BRACING, SHEETING OR SHORING AS NECESSARY. TRENCHES SHALL BE KEPT DRY WHILE PIPES ARE BEING PLACED. DEWATERING SHALL BE USED AS REQUIRED, AND PERMITTED THROUGH LOCAL GOVERNMENTAL AGENCIES AND WATER MANAGEMENT DISTRICT PER CURRENT REGULATIONS AT THE SOLE COST OF THE CONTRACTOR.

11. CONTRACTOR TO REVIEW GEOTECHNICAL REPORT AND BORINGS PRIOR TO BIDDING THE PROJECT AND FOLLOW OUTLINED CONSTRUCTION TECHNIQUES.

12. THE CONTRACTOR IS RESPONSIBLE FOR COORDINATING APPLICABLE TESTING WITH THE SERVICES OF AN APPROVED TESTING LABORATORY AND/OR SOILS ENGINEER, APPLICABLE REGULATORY AGENCIES, AND AS MAY BE FOUND IN THE ENGINEERING CONSTRUCTION DRAWINGS OR SPECIFICATIONS. CONTRACTOR TO VERIFY ALL TESTING WITH THE OWNER PRIOR TO COMMENCING CONSTRUCTION. UPON COMPLETION OF THE WORK, THE TESTING LABORATORY AND/OR SOILS ENGINEER MUST SUBMIT TO THE OWNER'S ENGINEER CERTIFICATIONS STATING THAT ALL REQUIREMENTS HAVE BEEN MET.

13. INSTALL SILT FENCE PRIOR TO SITE DEMOLITION OR NEW SITE CONSTRUCTION. INSTALL SILT FENCE PER FLORIDA STORMWATER EROSION AND SEDIMENTATION CONTROL INSPECTOR'S MANUAL AND PROVIDE TOE-IN. THE CONTRACTOR SHALL MAINTAIN THE SILT FENCE IN WORKING ORDER THROUGHOUT THE CONSTRUCTION PHASE. THE PROJECT SILT FENCE SHALL BE INSPECTED DAILY AND ANY CORRECTIVE MEASURES SHALL BE COMPLETED WITHIN 24 HOURS.

14. THE CONTRACTOR SHALL CONTACT THE COUNTY FOR A TREE BARRICADE INSPECTION PRIOR TO BEGINNING ANY CONSTRUCTION.

15. THE CONTRACTOR IS TO PREPARE THE SITE PRIOR TO BEGINNING ACTUAL CONSTRUCTION IN ACCORDANCE WITH THE GEOTECHNICAL REPORT.

16. ALL DELETERIOUS MATERIAL (I.E. MUCK, PEAT, BURIED DEBRIS) IS TO BE EXCAVATED IN ACCORDANCE WITH THESE PLANS OR AS DIRECTED BY THE OWNER'S ENGINEER OR OWNER'S SOIL TESTING COMPANY. DELETERIOUS MATERIAL IS TO BE STOCKPILED AND REMOVED FROM THE SITE. EXCAVATED AREAS ARE TO BE BACKFILLED WITH APPROVED MATERIALS AND COMPACTED AS SHOWN ON THESE AREAS.

17. CONTRACTOR SHALL CLEAR AND GRUB ONLY THOSE PORTIONS OF THE SITE NECESSARY FOR CONSTRUCTION. DISTURBED AREAS SHALL BE SODDED, SEED, MULCHED, OR PLANTED WITH OTHER APPROVED LANDSCAPE MATERIAL, AS DIRECTED BY THESE PLANS, IMMEDIATELY FOLLOWING CONSTRUCTION PER LOCAL INSPECTOR.

18. WORK BEING PERFORMED UNDER THIS CONTRACT SHALL INTERFACE SMOOTHLY WITH OTHER WORK BEING PERFORMED ON THE SITE BY OTHER CONTRACTORS AND/OR UTILITY COMPANIES. IT WILL BE NECESSARY FOR THE CONTRACTOR TO COORDINATE AND SCHEDULE HIS ACTIVITIES, WHERE NECESSARY, WITH OTHER CONTRACTORS AND UTILITY COMPANIES.

19. ALL PAVEMENT DIMENSIONS SHOWN ARE TO EDGE OF PAVEMENT UNLESS OTHERWISE NOTED.

20. THE GOVERNING STANDARDS AND SPECIFICATIONS, UNLESS STATED OTHERWISE SHALL BE PER FLORIDA DEPARTMENT OF TRANSPORTATION STANDARD PLANS (FY 2024-25) CONSTRUCTION (FOR ROAD) AND BRIDGE CONSTRUCTION (FY 2024-25, AS AMENDED BY CONTRACT DOCUMENTS. ALL MATERIALS AND METHODS SHALL MEET FDOT SPECIFICATIONS AND SHALL BE PRODUCED OR OBTAINED FROM AN FDOT APPROVED SOURCE.

21. ALL NEW TRAFFIC CONTROL DEVICES (SIGNS AND PAVEMENT MARKINGS) SHALL CONFORM TO THE MANUAL ON UNIFORM TRAFFIC CONTROL DEVICES (MUTCD) AND FDOT STANDARDS.

22. ALL STRIPING WITHIN THE CITY AND COUNTY RIGHT OF WAY SHALL BE PLACED FIRST AS TEMPORARY STRIPING FOLLOWED BY APPLICATION OF THERMOPLASTIC STRIPING 30 DAYS LATER.

23. CONTRACTOR IS RESPONSIBLE FOR MAINTAINING PROPER BENCHMARKS ON-SITE. EXISTING BENCH MARKS SCHEDULED FOR REMOVAL SHALL BE RELOCATED AT CONTRACTORS EXPENSE AND RE-ESTABLISHED BY A LICENSED SURVEYOR.

24. ALL HANDICAP RAMPS SHALL COMPLY WITH THE FLORIDA ACCESSIBILITY CODE AND AMERICANS WITH DISABILITIES ACT.

25. A PRE-CONSTRUCTION CONFERENCE SHALL BE REQUIRED. THE CONTRACTOR, ENGINEER OF RECORD, AND THE OWNER SHALL MEET WITH THE POLK COUNTY PUBLIC WORKS DEPARTMENT PRIOR TO INITIATION OF SITE CONSTRUCTION.

26. ANY CHANGE ORDER REQUESTS, SITE REVISIONS, AND PAY REQUESTS MUST BE SUBMITTED TO AND APPROVED BY THE ENGINEER OF RECORD.

27. CONTRACTOR IS RESPONSIBLE FOR ALL DEWATERING AS NEEDED THROUGHOUT ALL CONSTRUCTION ACTIVITIES COVERED BY THESE PLANS. DEWATERING SHALL BE DONE IN ACCORDANCE WITH FDOT STANDARD SPECIFICATIONS, FY 2024-25, SECTION 120.

28. THE CONTRACTOR IS RESPONSIBLE FOR THE PERFORMANCE AND COST OF ALL CLEARING AND GRUBBING AND ALL WORK OF REMOVAL, DISPOSAL, AND REPAIR OR REPLACEMENT OF EXISTING IMPROVEMENTS WHERE SHOWN IN THE PLANS, OR ORDERED BY THE ENGINEER TO BE REMOVED, OR WHERE REQUIRED BECAUSE OF THE CONSTRUCTION OPERATIONS, IN ORDER TO CONSTRUCT THE PROPOSED IMPROVEMENTS (THIS INCLUDES BUT IS NOT LIMITED TO PROPOSED PIPING, STRUCTURES, UTILITIES, PAVING, CURBING, ETC.).

29. AN AS-BUILT SURVEY MAY BE REQUIRED BY REGULATORY AGENCIES. CONTRACTOR TO COORDINATE WITH PROJECT OWNER FOR COMPLETION OF AS-BUILT SURVEYS PRIOR TO PROJECT / PERMIT CLOSE-OUT.

MAINTENANCE OF TRAFFIC (MOT) NOTES

1. THE CONTRACTOR IS RESPONSIBLE FOR CREATING A MAINTENANCE OF TRAFFIC (MOT) PLAN FOR CONSTRUCTION ACTIVITY THAT OCCURS WITHIN THE PUBLIC RIGHT-OF-WAY, INCLUDING BUT NOT LIMITED TO SIDEWALK WORK AND ACTIVITIES THAT REQUIRE A LANE (OR ROAD) CLOSURE, SUCH AS CONNECTION TO SEWER MANHOLES AND WATER MAINS. THE MOT PLAN MUST BE CREATED BY A REGISTERED PROFESSIONAL ENGINEER WHO IS CERTIFIED TO DO SO BY THE FDOT MOT CERTIFICATION TRAINING. THE MOT PLAN MUST ALSO BE IN ACCORDANCE WITH FDOT DESIGN STANDARDS, FDOT STANDARD SPECIFICATIONS, ACPPWD SPECIFICATIONS AND/OR POLK COUNTY MOT REQUIREMENTS PLANS AND MUST BE REVIEWED AND APPROVED BY POLK COUNTY AS REQUIRED.

2. THE CONTRACTOR SHALL SUBMIT THE MOT TO THE APPROPRIATE REGULATORY AUTHORITY PRIOR TO WORK REQUIRING THE MOT FOR APPROVAL. NO WORK IN THE ROW SHALL OCCUR UNTIL THE MOT IS APPROVED.

DEMOLITION GENERAL NOTES

1. THE CONTRACTOR SHALL BE RESPONSIBLE TO DISPOSE OF ALL DEMOLITION MATERIALS IN A SAFE AND LAWFUL MANNER. THE CONTRACTOR SHALL SALVAGE TO THE OWNER ANY ITEM AS DETERMINED BY THE OWNER. ONCE DEMOLISHED, MATERIAL SHALL BE DISPOSED OF PROPERLY AND IMMEDIATELY.

2. REMOVE ALL IMPROVEMENTS DEFINED ON THE DEMOLITION PLAN. SALVAGE ITEMS TO OWNER AS DEFINED BY THE OWNER'S REPRESENTATIVE AND CONSTRUCTION DOCUMENT SPECIFICATIONS.

3. EXISTING PAVEMENT AND SIDEWALK EDGES THAT BORDER NEW CONSTRUCTION OR DEMOLITION ARE TO BE SAW-CUT TO PROVIDE A SMOOTH TRANSITION.

4. ALL EXISTING TREES ARE TO REMAIN UNLESS OTHERWISE NOTED.

5. ROOTS LARGER THAN 1 INCH IN DIAMETER ON TREES TO BE PRESERVED THAT ARE ENCOUNTERED DURING CONSTRUCTION MUST BE CUT CLEANLY AND COVERED OVER WITH SOIL BY THE END OF THE WORKING DAY.

6. ALL ASPHALT AND LIMEROCK WILL BE COMPLETELY REMOVED FROM AREAS THAT WILL BE LANDSCAPED. IN PARTICULAR, AREAS WHERE ASPHALT WILL BE REMOVED MUST HAVE THE TOP HARD SURFACE, LIMEROCK, AND COMPACTED SOIL REMOVED. REPLACEMENT SOIL SHALL BE CLEAN DEEP FILL OF PH 5.5 - 6.5. THE DEPTH OF UNCOMPACTED SOIL PRIOR TO PLANTING MUST BE AT LEAST 3 FEET TO ACCOMMODATE FUTURE TREE ROOT GROWTH. NO LIMEROCK, LARGE STONES, OR OTHER CONSTRUCTION DEBRIS CAN REMAIN IN AREAS TO BE LANDSCAPED.

PAVING, GRADING, AND DRAINAGE GENERAL NOTES

1. THE CONTRACTOR IS RESPONSIBLE FOR EROSION/SEDIMENTATION CONTROL PRACTICES DURING CONSTRUCTION TO MINIMIZE ON-SITE EROSION/SEDIMENTATION AND TO PROTECT AGAINST DAMAGE TO OFF SITE PROPERTY. THE FOLLOWING PRACTICES SHALL BE EMPLOYED:

A. EROSION AND SEDIMENTATION CONTROL SHALL BE THE RESPONSIBILITY OF THE CONTRACTOR. AREAS OF OFF-SITE DISCHARGE DURING CONSTRUCTION SHALL BE PROTECTED WITH A SEDIMENT BARRIER PER FLORIDA STORMWATER EROSION AND SEDIMENTATION CONTROL INSPECTOR'S MANUAL TO PREVENT OFF-SITE DISCHARGE OF SEDIMENTS. A SILT BARRIER SHALL SPECIFICALLY BE REQUIRED, CONSTRUCTED, AND MAINTAINED AS INDICATED ON THIS SHEET. TEMPORARY SEED AND MULCH SHOULD BE USED TO CONTROL ON-SITE EROSION WHEN IT IS NOT PRACTICAL TO ESTABLISH PERMANENT VEGETATION. SOD SHALL BE PLACED AS EARLY AS POSSIBLE ON ALL SLOPES STEEPER THAN 5 (FT) HORIZONTAL TO 1 (FT) VERTICAL. SOD SHALL BE PINNED AS REQUIRED. ALL EROSION AND SEDIMENTATION CONTROL MEASURES SHALL BE MAINTAINED IN WORKING ORDER THROUGHOUT THE CONSTRUCTION PHASE. THE CONTRACTOR SHALL INSPECT AND REPAIR AS NECESSARY THE EROSION/SEDIMENTATION PROTECTION AT THE END OF EACH WORKING DAY.

NOTE: EROSION/SEDIMENTATION CONTROL SHALL BE PLACED PRIOR TO SITE EXCAVATION AND SHALL REMAIN IN PLACE UNTIL SITE VEGETATION AND LANDSCAPING IS COMPLETE.

B. ALL INLET STRUCTURES AND PIPE SHALL BE PROTECTED FROM SILTATION BY CONSTRUCTING INLET PROTECTION AS DEFINED BY THESE PLANS OR IN THE FDOT STANDARDS. IF SILTATION OCCURS, THE CONTRACTOR IS RESPONSIBLE TO REMOVE SILTATION AS PART OF THE BASE CONTRACT AT NO ADDITIONAL COST TO THE OWNER.

C. EXCAVATED STORMWATER FACILITIES SHALL BE CONSTRUCTED AS PART OF THE INITIAL CONSTRUCTION. THE FACILITIES SHALL BE ROUGH GRADED TO THE DESIGN ELEVATIONS. AFTER THE CONTRIBUTING DRAINAGE AREA IS STABILIZED, THE FACILITIES BOTTOM SHALL BE OVER-EXCAVATED BY SIX INCHES, SCARIFIED, BACKFILLED WITH ARCHER FILL (HAVING NO MORE THAN 5% PASSING NO. 200 SIEVE), AND GRADED TO FINAL DESIGN GRADES. EXCESS AND UNSUITABLE SOILS SHALL BE REMOVED FROM THE BASIN (REMOVE ALL ACCUMULATED SILTS, CLAYS, ORGANIC, AND DEBRIS). FINALLY, SCARIFY AND RAKE BOTTOM AND VEGETATE.

D. PERMANENT VEGETATIVE STABILIZATION SHALL BE APPLIED ON FINE GRADED SITES AS SOON AS PRACTICAL. TEMPORARY SEEDING SHOULD BE EMPLOYED TO PREVENT EXPOSURE OF BARREN SOILS UNTIL PERMANENT VEGETATION CAN BE APPLIED.

E. ALL SLOPES 1:3 OR STEEPER REQUIRE LAPPED OR PEGGED SOD.

F. EROSION, SEDIMENT AND TURBIDITY CONTROL ARE THE RESPONSIBILITY OF THE CONTRACTOR. THESE DELINEATED MEASURES ARE THE MINIMUM REQUIRED, WITH ADDITIONAL CONTROLS TO BE UTILIZED AS NEEDED, DEPENDENT UPON ACTUAL SITE CONDITIONS AND CONSTRUCTION OPERATION.

G. ALL SYNTHETIC BALES, SILT FENCE, AND OTHER EROSION CONTROL MEASURES SHALL BE REMOVED AT THE COMPLETION OF THE PROJECT.

2. THE CONTRACTOR SHALL MAINTAIN IN HIS POSSESSION A COPY OF THE WATER MANAGEMENT DISTRICT CONSTRUCTION PERMIT. HE SHALL BE RESPONSIBLE FOR ADHERENCE TO ALL CONDITIONS CONTAINED IN THE PERMIT.

3. PROPOSED SPOT ELEVATIONS REPRESENT FINISHED PAVEMENT OR GROUND SURFACE GRADE UNLESS OTHERWISE NOTED ON DRAWINGS.

4. CONTRACTOR SHALL SUBMIT FOR REVIEW TO THE OWNER AND OWNER'S ENGINEER SHOP DRAWINGS ON ALL PRECAST AND MANUFACTURED ITEMS TO BE USED ON THIS SITE. FAILURE TO OBTAIN APPROVAL BEFORE INSTALLATION MAY RESULT IN REMOVAL AND REPLACEMENT AT CONTRACTOR'S EXPENSE. ENGINEER'S APPROVAL OF A SHOP DRAWING DOES NOT RELIEVE THE CONTRACTOR'S RESPONSIBILITY FOR THE PERFORMANCE OF THE ITEM.

5. THE COST OF ALL TESTING OF COMPACTION AND OTHER REQUIRED TESTS SHALL BE PAID BY THE CONTRACTOR AND MADE AVAILABLE TO THE ENGINEER OF RECORD DURING SITE INSPECTIONS.

6. GENERAL CONTRACTOR TO CONTACT ENGINEER OF RECORD AND THE OWNER REPRESENTATIVE 48 HOURS IN ADVANCE PRIOR TO BACKFILLING TRENCHES FOR FIELD INSPECTION AND PRIOR TO LAYING ASPHALT FOR FIELD INSPECTION.

7. CONTRACTOR IS TO SUBMIT POLK COUNTY APPROVED ASPHALT DESIGN MIXES TO THE OWNER'S REPRESENTATIVE AND ENGINEER OF RECORD BEFORE ANY WORK IS TO COMMENCE ON PROJECT. THE MIXTURE AT THE PLANT OR ON THE ROAD SHALL NOT EXCEED 335 DEGREES. THE CONTRACTOR SHALL NOTIFY THE OWNER'S REPRESENTATIVE AND PROVIDE TEMPERATURE READINGS PRIOR TO LAYING ASPHALT.

8. AS DETERMINED NECESSARY AND DIRECTED BY POLK COUNTY OR ENGINEER OF RECORD, THE CONTRACTOR SHALL UNDERCUT ALL UNSUITABLE MATERIAL 24 INCHES BELOW THE BOTTOM OF ANY PROPOSED LIMEROCK BASE, AND SHALL BACKFILL WITH FILL MATERIAL MEETING FDOT STANDARD SPECIFICATIONS FOR ROAD AND BRIDGE CONSTRUCTION. SEE FDOT INDEX 120-001 AND 120-002.

9. PROVIDE LEVEL PLATFORM IN FRONT OF ALL EGRESS DOORS. THE FLOOR SURFACE ON BOTH SIDES OF A DOOR SHALL BE AT THE SAME ELEVATION. THE FLOOR SURFACE OR LANDING ON EACH SIDE OF THE DOOR SHALL EXTEND FROM THE DOOR IN THE CLOSED POSITION A DISTANCE EQUAL TO THE DOOR WIDTH AND SHALL COMPLY WITH SECTION 4.13.6 MANEUVERING CLEARANCES AT DOORS OF THE FLORIDA ACCESSIBILITY CODE FOR BUILDING CONSTRUCTION.

10. RAMPS SHALL HAVE LEVEL LANDINGS AT THE BOTTOM AND TOP OF EACH RAMP RUN. CURB RAMPS ARE NOT REQUIRED TO HAVE LANDINGS. LANDINGS SHALL HAVE THE FOLLOWING FEATURES:

A. THE LANDING SHALL BE AT LEAST AS WIDE AS THE RAMP RUN LEADING TO IT.

B. ALL LANDINGS ON RAMPS SHALL BE NOT LESS THAN 60" CLEAR, AND THE BOTTOM OF EACH RAMP SHALL HAVE NOT LESS THAN 72" OF STRAIGHT AND LEVEL CLEARANCE.

C. IF RAMPS CHANGE DIRECTION AT LANDINGS, THE MINIMUM LANDING SIZE SHALL BE 60"x60". IF A RAMP RUN HAS A RISE GREATER THAN 6" OR A HORIZONTAL PROJECTION GREATER THAN 72" THEN IT SHALL HAVE HANDRAILS ON BOTH SIDES. HANDRAILS ARE NOT REQUIRED ON CURB RAMPS. HANDRAILS SHALL BE SHOWN ON THE SITE PLAN.

11. THE CONTRACTOR SHALL STOCKPILE TOPSOIL AND CONSTRUCTION MATERIALS IN AREAS DESIGNATED BY THE OWNER.

12. THE CONTRACTOR IS RESPONSIBLE FOR PROVIDING RECORD DRAWINGS OR AS-BUILT SURVEY AS NOTED IN NOTE #29 UNDER SITE GENERAL NOTES.

13. ALL CONCRETE USED SHALL BE 3,000 PSI MINIMUM.

14. ALL WELLS, CLEANOUTS, MANHOLE TOPS, PULL BOX COVERS AND OTHER UTILITY APPURTENANCES IN THE AREA OF REDEVELOPMENT SHALL BE PROTECTED AND TOPS ADJUSTED TO MATCH PROPOSED GRADES.

15. CONTRACTOR SHALL SAW CUT, TACK, AND MATCH EXISTING PAVEMENT AT LOCATIONS WHERE NEW PAVEMENT MEETS ANY EXISTING PAVEMENT.

16. SOD SHALL BE PLACED AROUND ALL STRUCTURES AS DIRECTED BY FDOT INDEX 524-001 AND FDOT INDEX 425- AND 430- SERIES AS APPROPRIATE. ALL OTHER DISTURBED AREAS SHALL BE SEEDED AND MULCHED OR AS SHOWN ON PLANS.

17. ALL STORM SEWER CURB AND DITCH BOTTOM INLETS SHALL CONFORM TO THE APPLICABLE FDOT STANDARD PLANS. ALL DRAINAGE STRUCTURES WITH GRATES THAT ARE LOCATED IN GRASSED AREAS SHALL HAVE THE GRATE CHAINED TO THE STRUCTURE USING AN EYE BOLT AND CHAIN.

18. ALL CONCRETE STRUCTURES SHALL HAVE ALL EXPOSED EDGES CHAMFERED 3/4" AND CLASS 1 SURFACE FINISH.

19. ALL HDPE FITTINGS AND CONNECTORS SHALL BE WATER TIGHT. SEE SPECIFICATIONS FOR MORE INFORMATION.

20. COMPACTION OF ALL MATERIALS SHALL BE LIMITED TO STATIC MODE ONLY, UNLESS DIRECTED OTHERWISE BY THE ENGINEER OF RECORD.

21. ALL RCP PIPE JOINTS SHALL BE WRAPPED WITH FILTER FABRIC IN ACCORDANCE WITH FDOT STANDARD SPECIFICATION SECTION 430.

ELECTRIC SERVICE GENERAL NOTES

1. ALL ELECTRICAL UTILITIES AND INFORMATION SHOWN ON THE CIVIL PLANS ARE FOR LOCATION AND COORDINATION PURPOSES ONLY. REFER TO ELECTRICAL PLANS BY OTHERS FOR THE ELECTRICAL DESIGN AND DETAILS.

2. ELECTRIC DESIGN PROVIDED BY OTHERS.

14801 Research Drive  
Alachua, Florida 32615  
(352)333-1976  
www.nv5.com

NIV5

SCALE  
N/A  
VERIFY SCALE ON  
BASED ON  
ORIGINAL DRAWING  
0"=100'-0"  
THIS SHEET ADJUST  
SCALES ACCORDINGLY.

CONSTRUCTION DIVISION

DATE: 6/5/2025  
SUBMITTAL TO POLK COUNTY

CITY: THE NATURE CONSERVANCY  
PROJECT: TIGER CREEK PRESERVE CABINS  
SHEET TITLE: GENERAL NOTES  
SHEET NUMBER: 25-0187

DESIGNED: AIR  
CHECKED: MM  
QUALITY CONTROL: RO  
PROJECT NUMBER: 25-0187  
MITCHELL G. MASON

MITCHELL G. MASON  
LICENSE  
No. 92335  
STATE OF FLORIDA  
PROFESSIONAL ENGINEER  
FL PE No. 92335  
SHEET NO. C0.10

Filename: N:\2025\25-0187\Department\04\_Engineering\02\_DWG\Production\Tma\CO.10 ON 25-0187.dwg  
Title: endrwr-robinson  
Plot Date: May 30, 2025 9:46am

This item has been digitally signed and sealed by Mitchell G. Mason, FL PE on the date adjacent to the seal.  
Printed copies of this document are not considered signed and sealed and the signature must be verified on any electronic copies.



## ABBREVIATIONS

SYMBOLS	N
· FEET (WHEN USED WITH LENGTHS)	N NORTH
· DEGREES	N-E NORTHING - EASTING
· MINUTES (WHEN USED WITH ANGLES)	N/A NOT APPLICABLE
· SECONDS	NAVD NORTH AMERICAN VERTICAL DATUM OF 1988
% PERCENT	NGVD NATIONAL GEODETIC VERTICAL DATUM OF 1929
@ AT	NO NUMBER
	NPDES NATIONAL POLLUTANT DISCHARGE ELIMINATION SYSTEM
	NTS NOT TO SCALE
A	O
AASHTO ASSOCIATION OF STATE HIGHWAY AND TRANSPORTATION OFFICIALS	OC ON CENTER
AC ACRES	OHW OVERHEAD WIRE
ADA AMERICAN WITH DISABILITIES ACT	ORB OFFICIAL RECORDS BOOK
ANSI AMERICAN NATIONAL STANDARDS INSTITUTE	OSHA OCCUPATIONAL SAFETY AND HEALTH ADMINISTRATION
ARCH ARCHITECT	
ARV AIR RELEASE VALVE	
ASTM AMERICAN SOCIETY FOR TESTING AND MATERIALS	
AWWA AMERICAN WATER WORKS ASSOCIATION	
	P
	PAVT PAVEMENT
	B
BC BACK OF CURB	PC POINT OF CURVATURE
BFP BACKFLOW PREVENTER	PCC POINT OF COMPOUND CURVE
BLDG BUILDING	PE POLYETHYLENE
BM BENCHMARK	PERF PERFORATED
BMP BEST MANAGEMENT PRACTICE	PROP PROPOSED
BOC BACK OF CURB	PT POINT OF TANGENCY
BVCS BEGIN VERTICAL CURVE STATION	PVC POLYVINYL CHLORIDE
BVCE BEGIN VERTICAL CURVE ELEVATION	PUE PUBLIC UTILITY EASEMENT
BW BOTTOM OF WALL	PVI POINT OF VERTICAL INTERSECTION
BSL BUILDING SETBACK LINE	
	R
	R RADIUS
	C
CATV CABLE TELEVISION	RCP REINFORCED CONCRETE PIPE
CI CURB INLET	RPM RAISED REFLECTIVE PAVEMENT MARKER
CIP CAST IRON PIPE	RPZ REDUCED PRESSURE ZONE
CLDIP CEMENT LINE DUCTILE IRON PIPE	RT RIGHT
CMP CORRUGATED METAL PIPE	RWM RECLAIMED WATER MAIN
CO CLEANOUT	R/W RIGHT-OF-WAY
CONC CONCRETE	
COORD COORDINATE	S
CR COUNTY ROAD	S SANITARY
C/O CLEANOUT	SHWE SEASONAL HIGH WATER ELEVATION
	SF SILT FENCE
	D
DBH DIAMETER AT BREAST HEIGHT	SL SLOPE
DE DRAINAGE EASEMENT	SP SUPERPAVE
DEG DEGREE	SR STATE ROAD
DIA DIAMETER	SS SANITARY SEWER
DIP DUCTILE IRON PIPE	ST STORM
DWG DRAWING	STA STATION
	STD STANDARD
	T
E	TB TREE BARRICADE
e RATE OF ELEVATION	TCE TEMPORARY CONSTRUCTION EASEMENT
E EAST	TEMP TEMPORARY
EA EACH	TOB TOP OF BANK
EL ELEVATION	TV TELEVISION
ELEV ELEVATION	TW TOP OF WALL
EOP EDGE OF PAVEMENT	TYP TYPICAL
ERCP ENGINEER OF RECORD	
ESMT ELLIPTICAL REINFORCED CONCRETE PIPE EASEMENT	U
EVCS END VERTICAL CURVE STATION	USF UNITED STATES FOUNDRY
EVCE END VERTICAL CURVE ELEVATION	USGS UNITED STATES GEOLOGICAL SURVEY
EX EXISTING	UTIL UTILITY
	V
	F
FAC FLORIDA ADMINISTRATIVE CODE	V VERTICAL
FBR FLORIDA BEARING RATIO	VC VERTICAL CURVE
FC FRICTION COURSE	VCP VITRIFIED CLAY PIPE
FDEP FLORIDA DEPARTMENT OF ENVIRONMENTAL PROTECTION	
FDOT FLORIDA DEPARTMENT OF TRANSPORTATION	W
FFE FINISHED FLOOR ELEVATION	W WEST
FH FIRE HYDRANT	W WATER
FHWA FLORIDA HIGHWAY ADMINISTRATION	W/ WITH
FIG FIGURE	WM WATER MAIN
FM FORCE MAIN	WW WASTEWATER
FOC FACE OF CURB	WWF WELDED WIRE FABRIC
FS FLORIDA STATUTES	
FT FEET	
	G
GALV GALVANIZED	
GM GAS MAIN	
GV GATE VALVE	
	H
HDPE HIGH DENSITY POLYETHYLENE	
HP HIGH POINT	
	I
ID IDENTIFICATION	
INV INVERT	
INV EL INVERT ELEVATION	
IP IRON PIPE	
	K
K VERTICAL CURVE RATE OF CHANGE	
	L
L LENGTH	
LA LANDSCAPE ARCHITECT	
LBR LIMEROCK BEARING RATIO	
LDR LAND DEVELOPMENT REGULATION	
LF LINEAR FEET	
LP LOW POINT	
LT LEFT	
	M
MAX MAXIMUM	
ME MATCH EXISTING	
MH MANHOLE	
MIN MINIMUM	
MISC MISCELLANEOUS	
MJ MECHANICAL JOINT	
MUTCD MANUAL ON UNIFORM TRAFFIC CONTROL DEVICES	

## SIGNAGE

SIGNS ARE PER FDOT SPECIFICATIONS OR PER MUTCD. SIGN POSTS AND INSTALLATION SHALL BE PER FDOT INDEX NO. 700-010. SIGN PLACEMENT SHALL BE PER FDOT INDEX NO. 700-101.

FTP-20-06 (12" X 18") PER FDOT INDEX NO. 700-102

R1-1 "STOP" - SEE PLANS FOR SIZE



## SITE INFORMATION

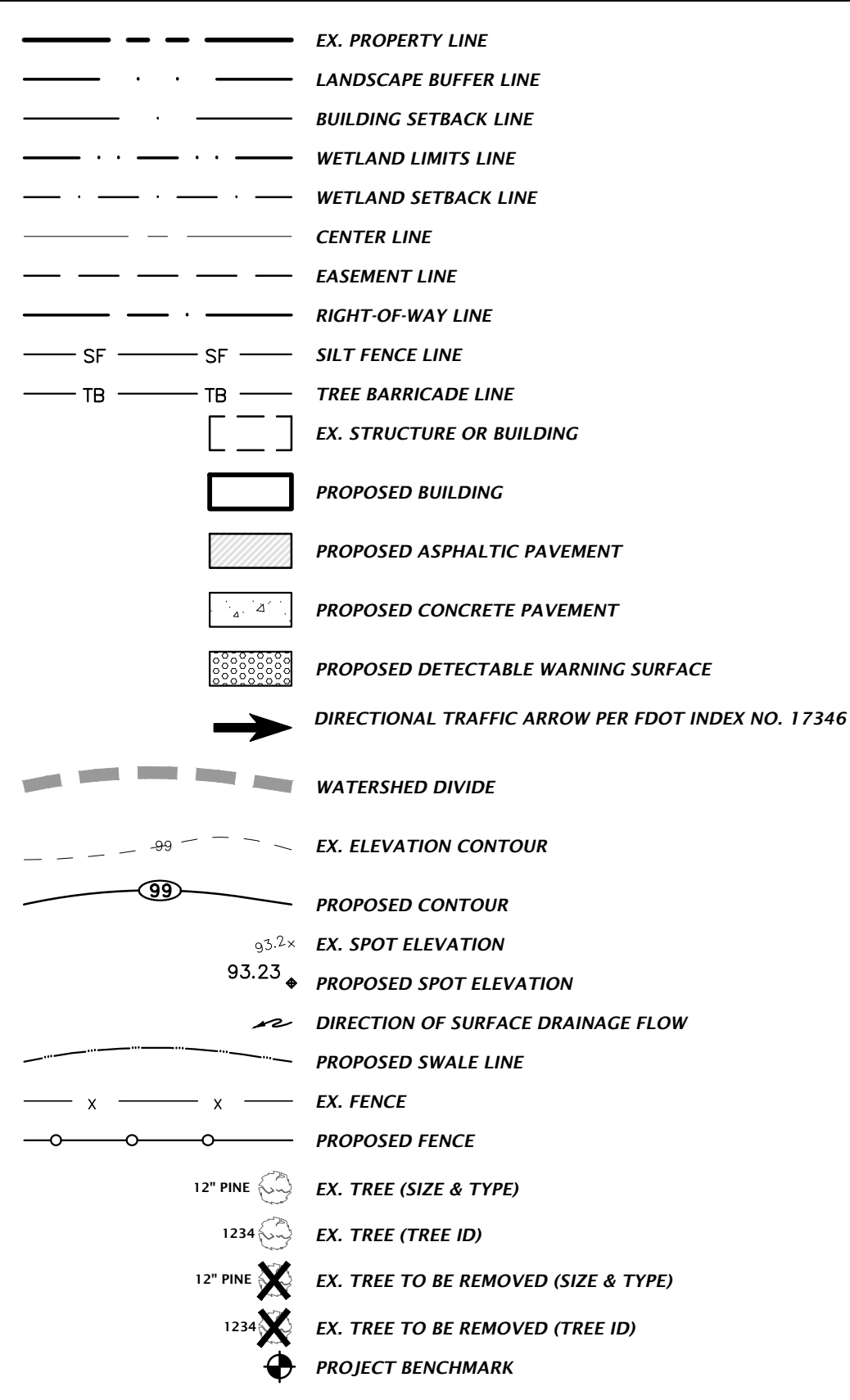

## STORMWATER

THE PROPOSED STORMWATER STRUCTURES DEPICTED BELOW ARE DRAWN PER FDOT SPECIFICATIONS AND TO SCALE WHEN SHOWN ON THE PLAN SHEETS.

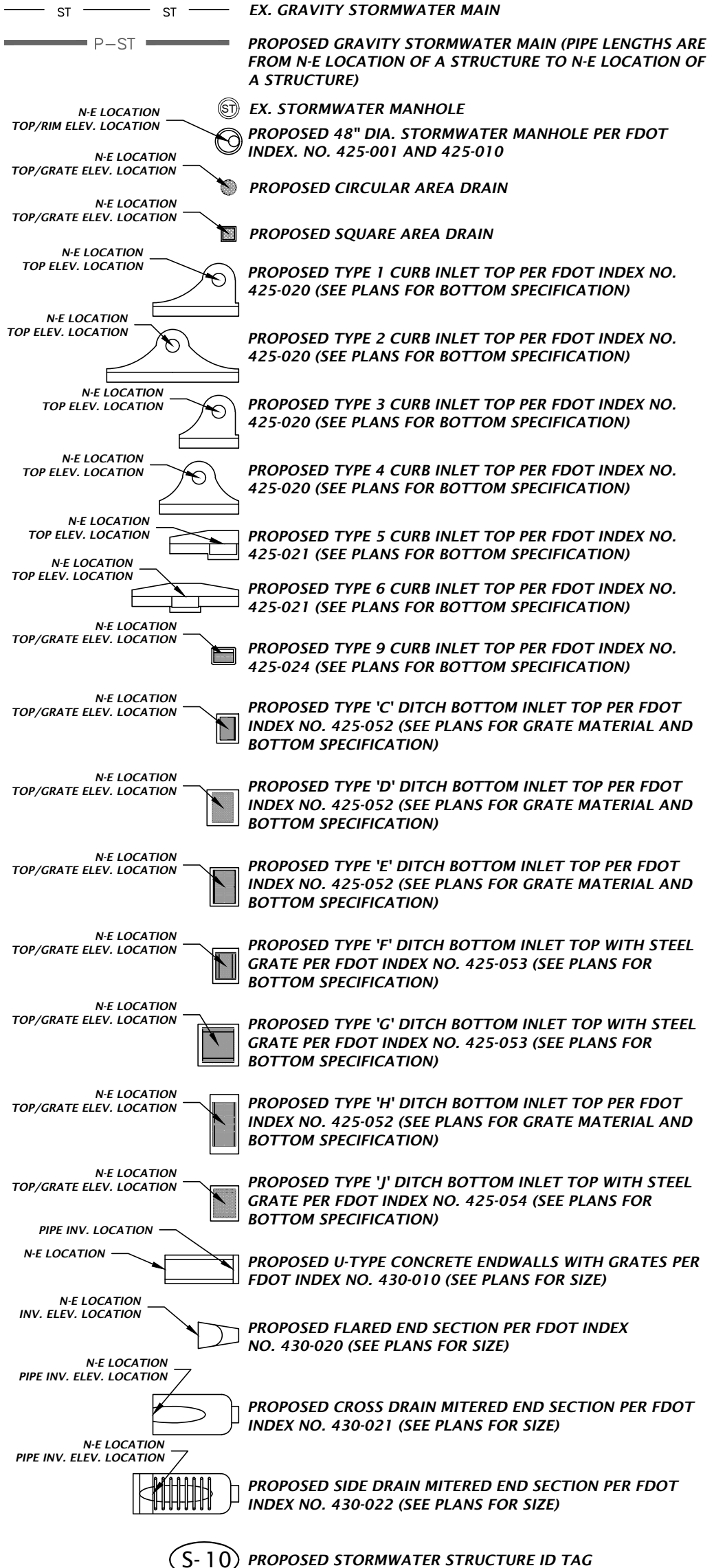

## POTABLE AND RECLAIMED WATER

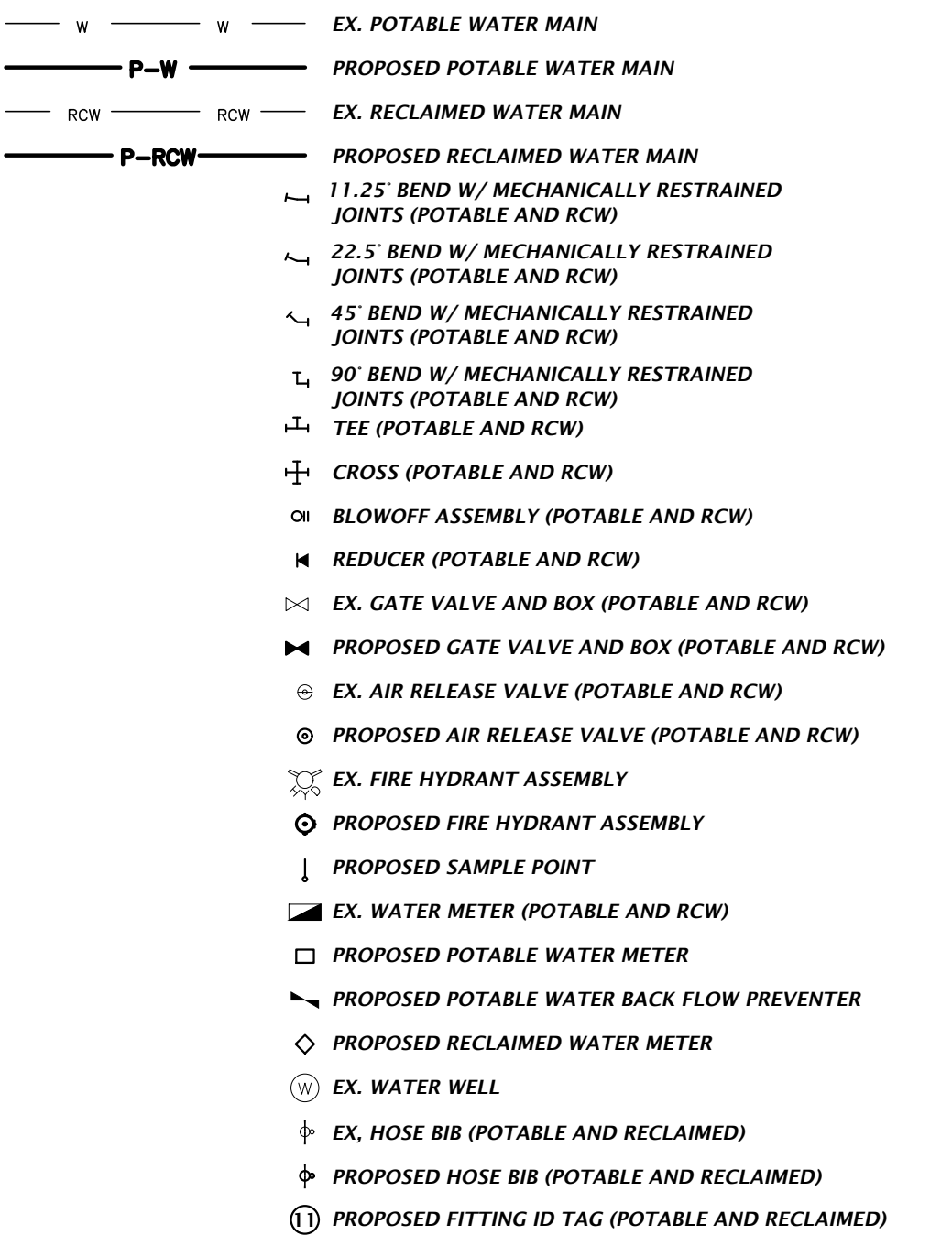

## WASTEWATER

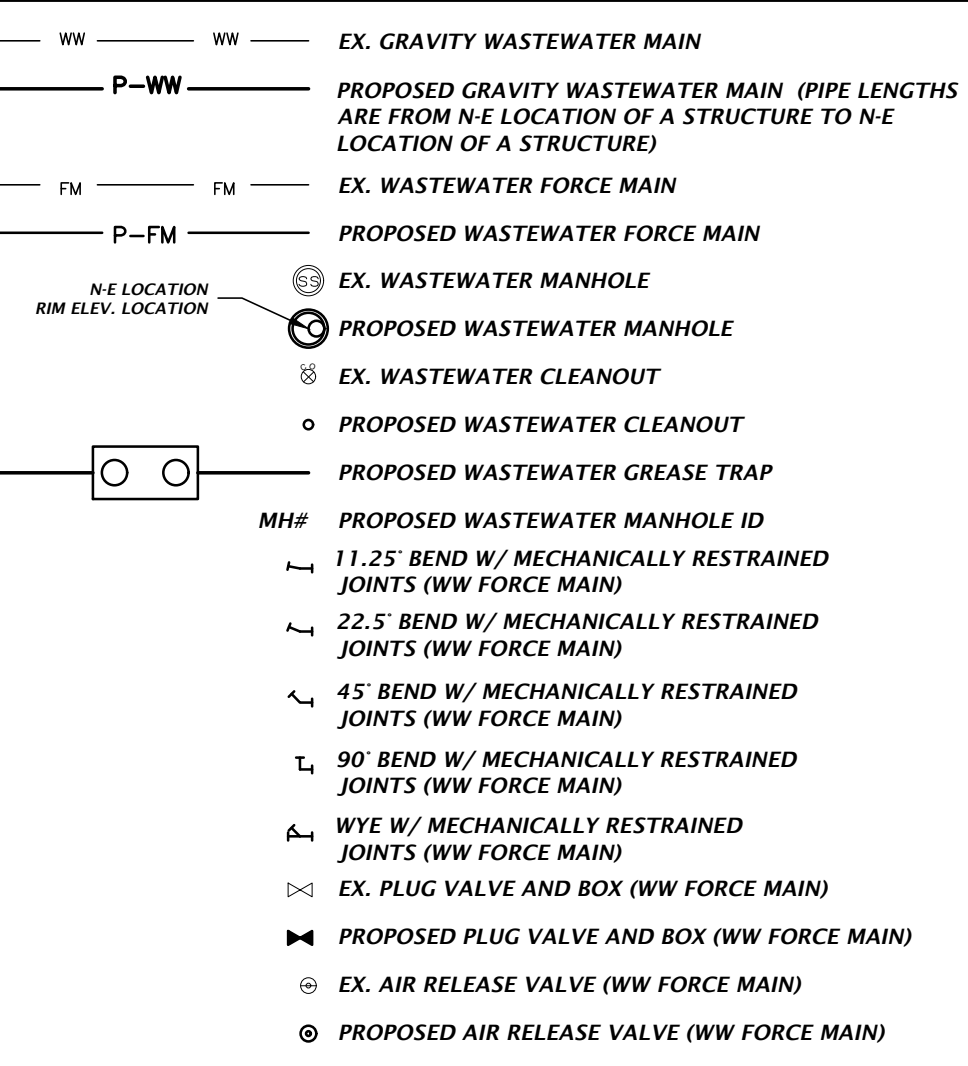

## MISCELLANEOUS UTILITIES

THE PROPOSED UTILITIES BELOW ARE DESIGN BY OTHERS AND ARE DEPICTED FOR COORDINATION PURPOSES ONLY. REFER TO PLANS BY OTHERS FOR EXACT LOCATIONS, DIMENSION, AND DETAILS.

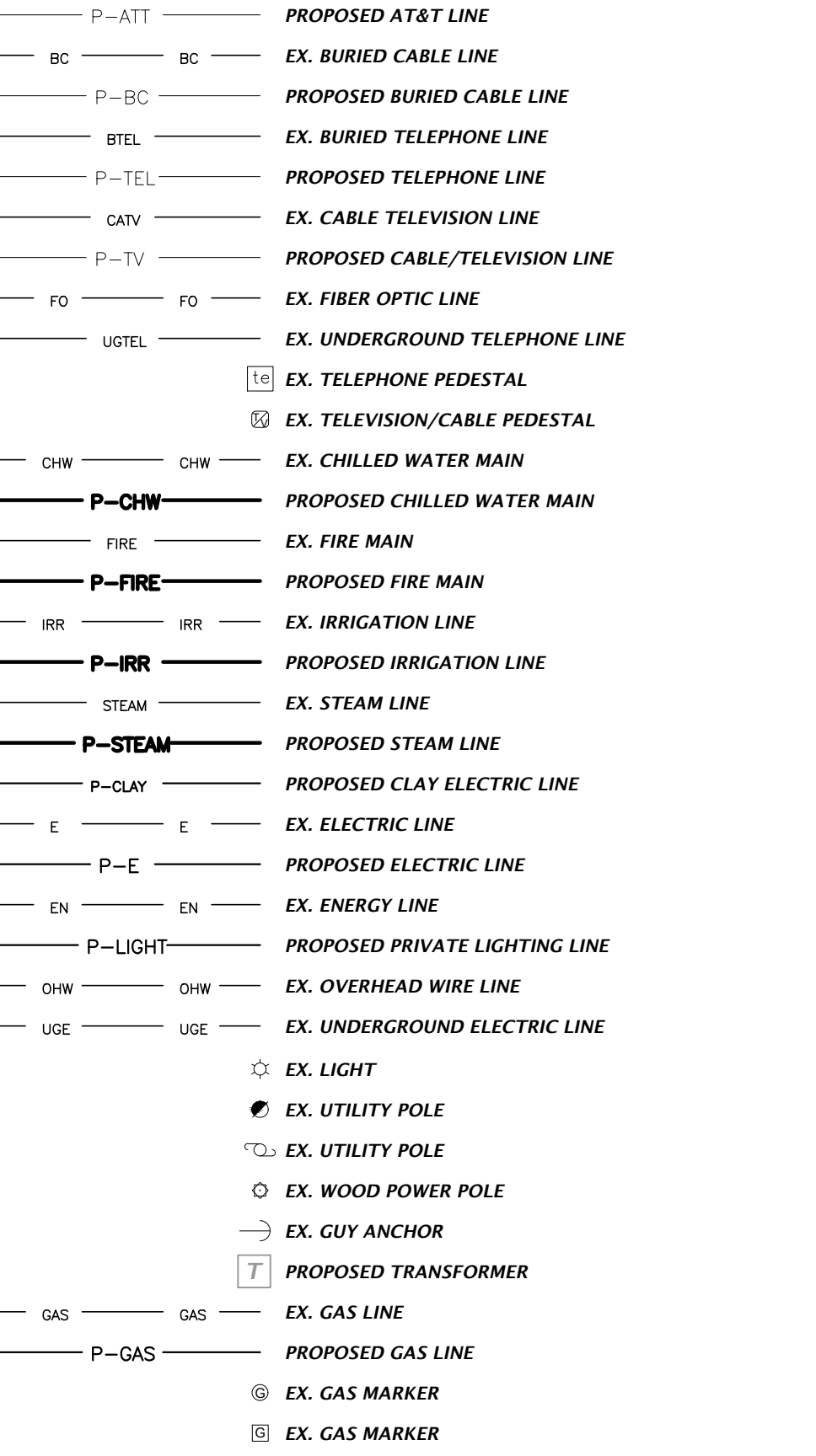

NOTES:  
1. THIS LEGEND IS ALL INCLUSIVE AND MAY INCLUDE ITEMS NOT A PART OF THIS PLAN SET.  
2. SYMBOLS SHOWN ON THIS SHEET ARE FOR ILLUSTRATIVE PURPOSES ONLY. UNLESS NOTED OTHERWISE, SYMBOLS IN THESE PLANS MAY NOT BE REPRESENTATIVE OF SIZE.

11801 Research Drive  
Alachua, Florida 32615  
(352)333-1376  
www.niv5.com

NIV5

VERIFY SCALE  
BASED ON  
ORIGINAL DRAWING  
0" = 10' SEE NOTES  
THIS SHEET ADJUST  
SCALES ACCORDINGLY.

SCALE  
N/A  
CONSTRUCTION TO PERSONS

SUBMITTALS

CERT. NATURE CONSERVANCY  
PROJECT TIGER PRESERVE  
SHEET TITLE C01.1

DESIGNED BY  
PROJECT NUMBER 25-0187

MITCHELL G. MASON

STATE OF FLORIDA  
LICENSE  
No. 92335  
FL PE No. 92335  
SHEET NO. ----

This item has been digitally signed and sealed by Mitchell G. Mason, FL PE on the date adjacent to the seal.  
Printed copies of this document are not considered signed and sealed and the signature must be verified on any electronic copies.

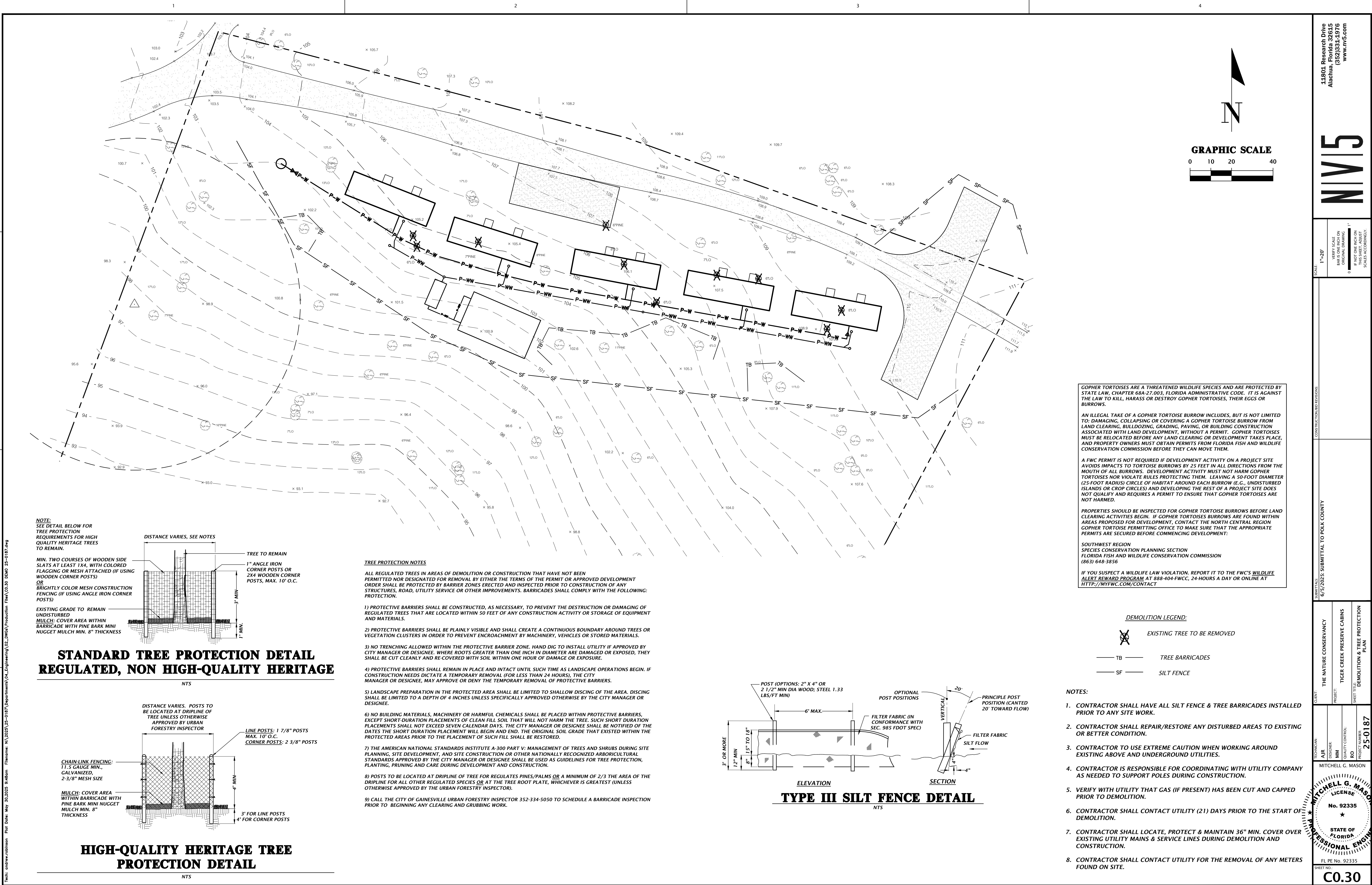



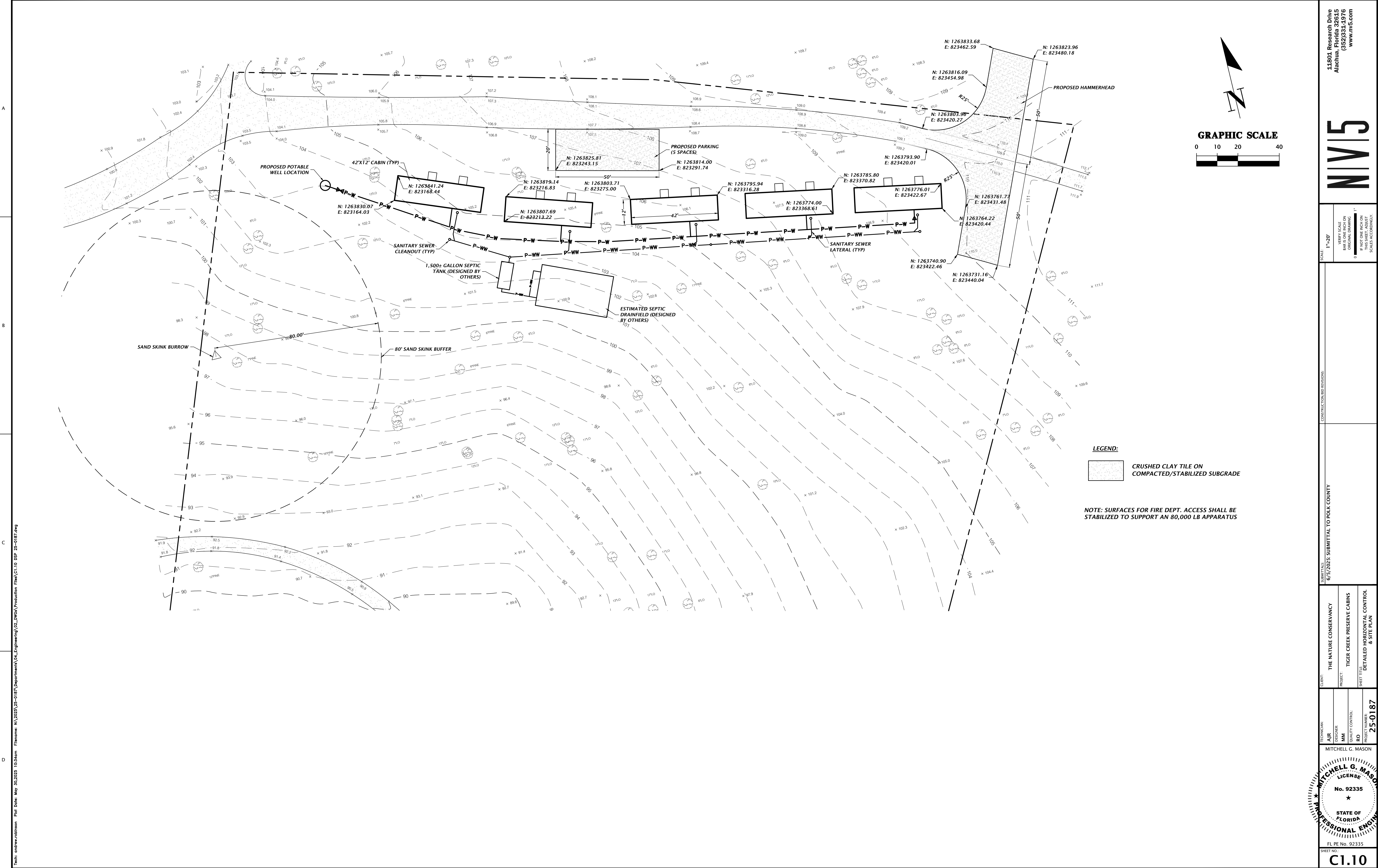

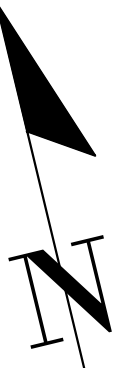
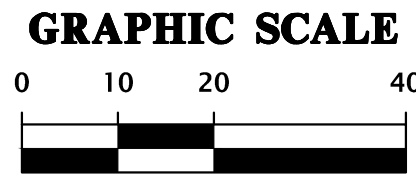
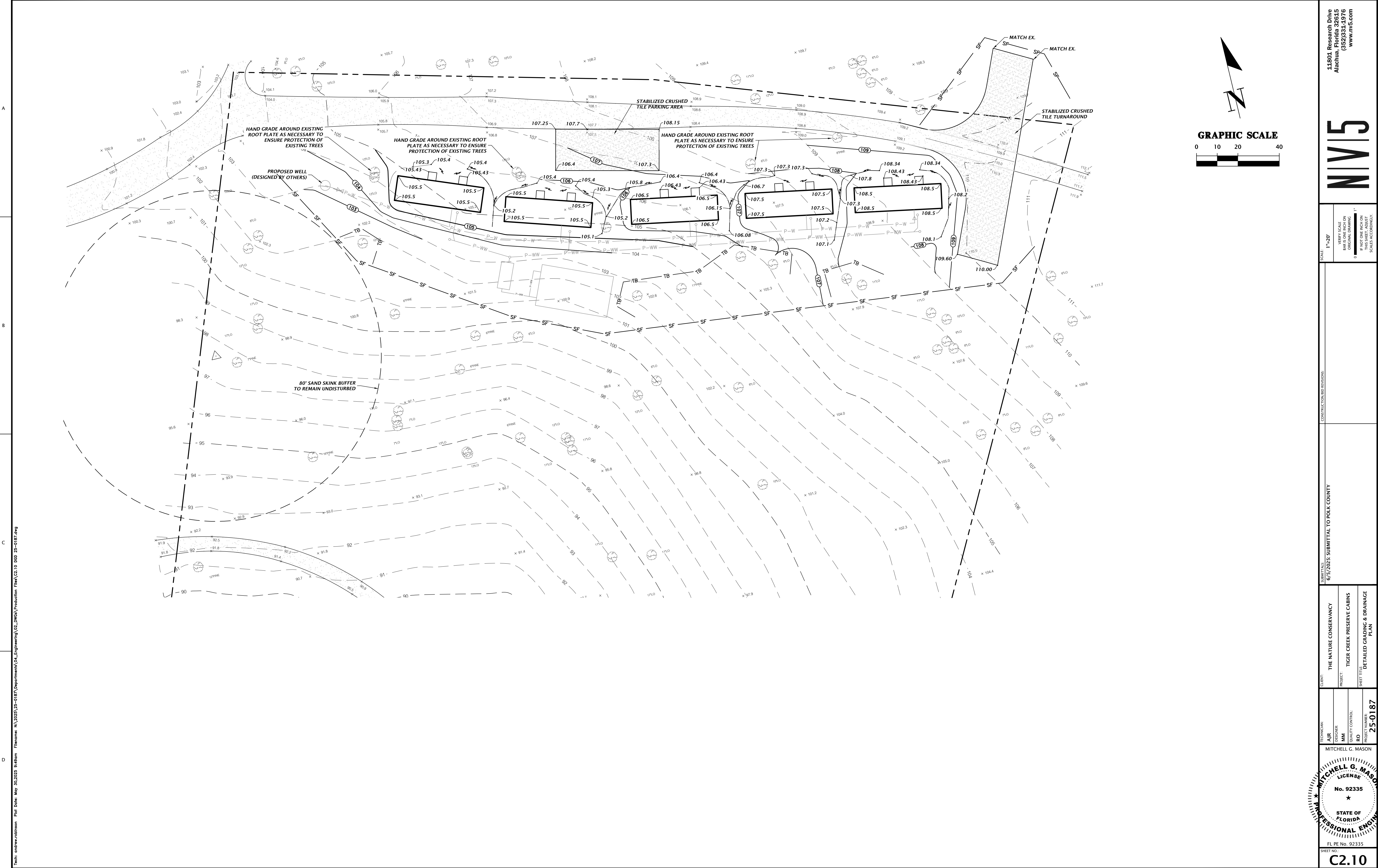

11801 Research Drive  
Alachua, Florida 32615  
(352) 331-1976  
www.nv5.com

**NIV5**

SCALE: 1"=20'  
VERIFY SCALE  
BASED ON  
ORIGINAL DRAWING  
0"=1" SCALE  
DO NOT SCALE  
THIS SHEET. ADJUST  
SCALES ACCORDINGLY.

DATE: 6/5/2025 SUBMITTAL TO POLK COUNTY

CLIENT: THE NATURE CONSERVANCY  
PROJECT: TIGER CREEK PRESERVE CABINS  
SHEET TITLE: DETAILED GRADING & DRAINAGE PLAN

DESIGNER: AIR  
CHECKER: MM  
QUALITY CONTROL: RO  
PROJECT NUMBER: 25-0187

MITCHELL G. MASON

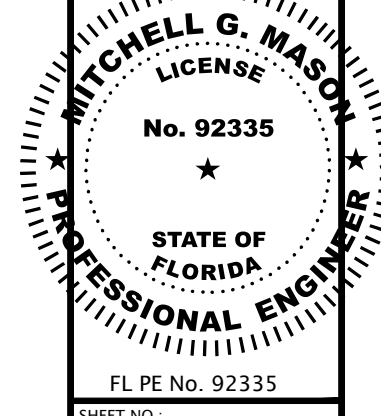

FL PE No. 92335

SHEET NO. **C2.10**

This item has been digitally signed and sealed by Mitchell G. Mason, FL PE on the date adjacent to the seal.  
Printed copies of this document are not considered signed and sealed and the signature must be verified on any electronic copies.

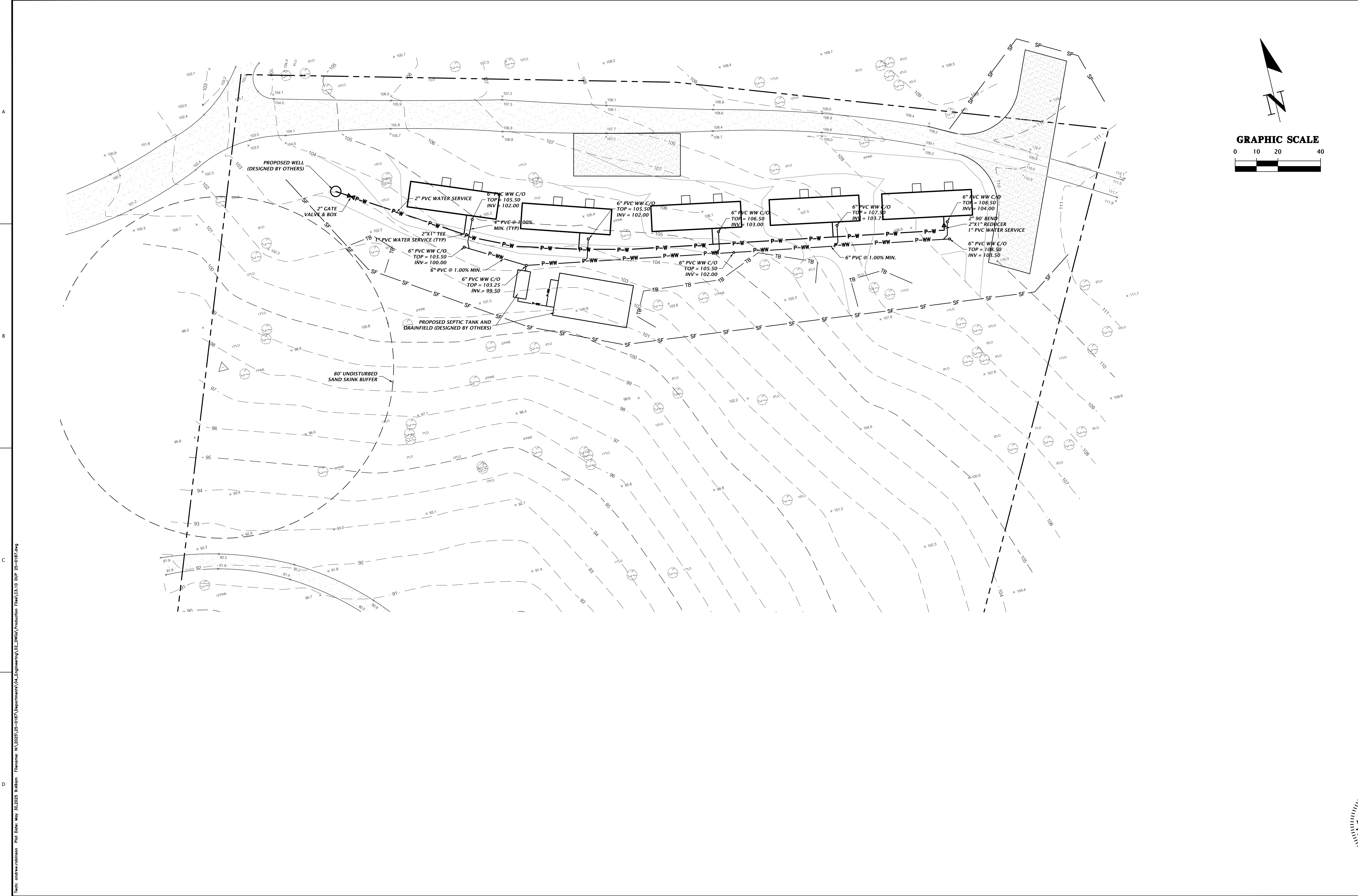

11801 Research Drive Alachua, Florida 32615 (352) 331-1976 www.nv5.com	
<b>NIV5</b>	
SCALE: 1"=20'	VERIFY SCALE BASED ON ORIGINAL DRAWING 0"=100' SEE NOTES THIS SHEET ADJUST SCALES ACCORDINGLY
CONSTRUCTION TO PERMITS	
SUBMITTAL TO POLK COUNTY	
CLIENT: THE NATURE CONSERVANCY	PROJECT: TIGER CREEK PRESERVE CABINS
DESIGNED: MM	QUALITY CONTROL: RO
PROJECT NUMBER: 25-0187	SHEET TITLE: DETAILED UTILITY PLAN
MITCHELL G. MASON	
LICENSE No. 92335 STATE OF FLORIDA PROFESSIONAL ENGINEER FL PE No. 92335 SHEET NO. <b>C3.10</b>	

This item has been digitally signed and sealed by Mitchell G. Mason, FL PE on the date adjacent to the seal.  
Printed copies of this document are not considered signed and sealed and the signature must be verified on any electronic copies.