

RESOLUTION NO.: _____

WHEREAS the Polk County Roads & Drainage Division conducted speed studies on the following County maintained Local Residential roads:

Caloosa Ridge Avenue (Road Number 082919); from Caloosa Ridge Terrace to Caloosa Drive, and

Caloosa Ridge Terrace (Road Number 082918); from Dead End South to Dead End North, and

Caloosa Ridge Way (Road Number 082920); from Dead End South to Caloosa Ridge Avenue, and

WHEREAS said studies were made in accordance with the procedures established by the State of Florida Department of Transportation, and said studies verified that postings of 25 M.P.H. are reasonable, and

WHEREAS under the laws of the State of Florida, the Board of County Commissioners is vested with the authority to establish speed limits on County maintained roads,

NOW, THEREFORE, BE IT RESOLVED that the Polk County Roads & Drainage Division is herewith directed to cause Caloosa Ridge Avenue to be posted 25 m.p.h. from Caloosa Ridge Terrace to Caloosa Drive, and Caloosa Ridge Terrace to be posted 25 m.p.h. from Dead End South to Dead End North, and Caloosa Ridge Way to be posted 25 m.p.h. from Dead End South to Caloosa Ridge Avenue.

DATED this 20th day of May 2025.

N



N.T.S.

Caloosa Ridge Sub (Babson Park Area)

Request for Speed Limit Posting

Vicinity Map

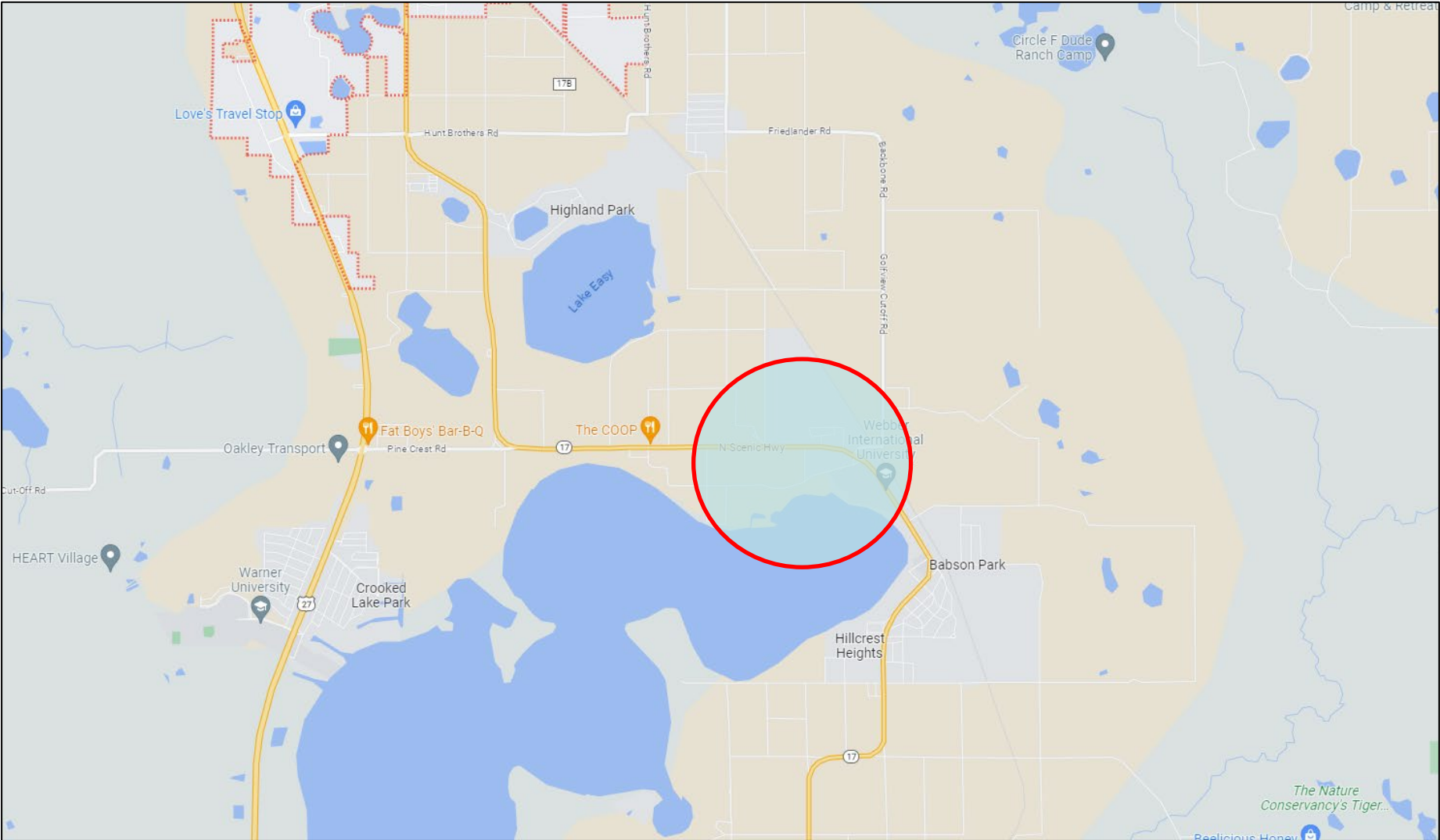

N



N.T.S.

Caloosa Ridge Sub (Babson Park Area)

Request for Speed Limit Posting

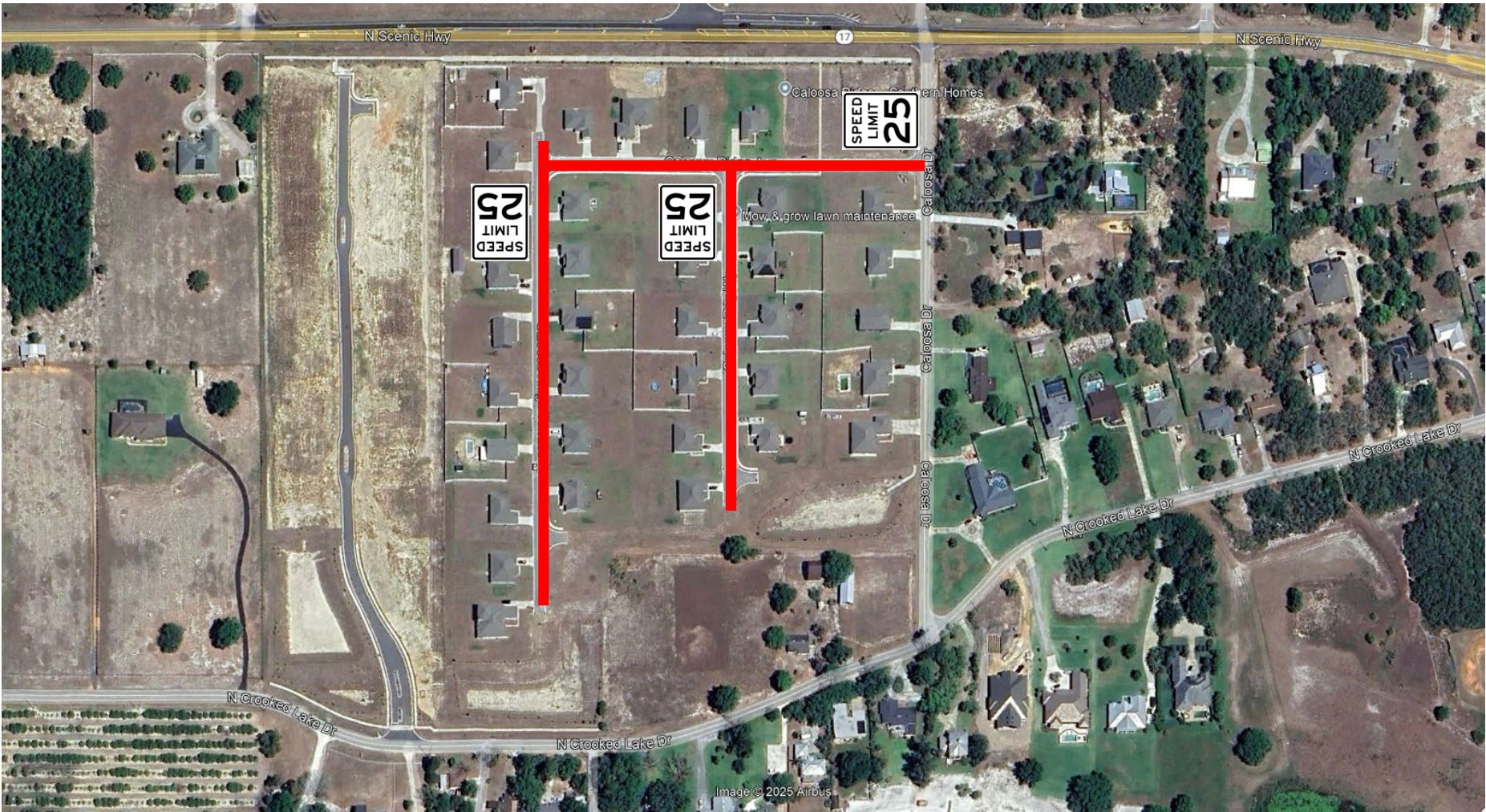



ROADS & DRAINAGE DIVISION SPEED STUDY

ROAD DESCRIPTION

Road Name	Caloosa Ridge Avenue		Road Number	092819
Section	28	Township	30 S	Range 29 E
Commission District	2	Maintenance Unit	R6	Functional Classification LR
From	Caloosa Ridge Ter	Node	N/A	Mile Post N/A
To	Caloosa Dr	Node	N/A	Mile Post N/A

REASON FOR RESOLUTION

Customer Service Request #	72405	Internal Request		External Request	✓
New Posting	✓	Speed Adjustment			

External Agency Name
(If Applicable)

Problem Statement:

Upon investigation of a citizen request, it was determined that a 25 MPH speed limit is appropriate for roads in the Caloosa Ridge Subdivision.

TEST RUN SPEEDS

Test Run Speed #1 in M.P.H.	None	Comments:	None
Test Run Speed #2 in M.P.H.	None	Comments:	None
Test Run Speed #3 in M.P.H.	None	Comments:	None

ROADWAY ALIGNMENT

Number of Hills	0	Number of Curves	0	Number of Turns	0
Lane Width (ft)	10	Number of Lanes	2	Shoulder Width (ft)	0
Number of School Zones	0	Posted Speed of School Zones	None	Pavement Condition	Excellent
Number of Intersections	3	Sight Distance of Intersections	Adequate		
Number of Driveways	4	Sight Distance of Driveways	Adequate		
Number of Stop Signs	2	Number of Signals	0		

SPEED LIMIT INFORMATION

Current Speed Limit Posting (M.P.H.)	None				
Proposed Speed Limit Posting (M.P.H.)	25				
From	Caloosa Ridge Ter				
To	Caloosa Dr				

Notes:

Speed data was collected at one location in the subdivision. The 85th percentile speed was 27 mph. The proposed speed limit considers the 85th Percentile speed.

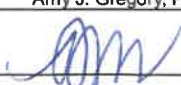
Review conducted by	Holly Finney & Casey Downing	Date	4/24/2025
Entered by	Steve Logan	Date	5/1/2025
Concurred/authorized by Traffic Manager	Amy J. Gregory, P.E.		
Signature		Date	05/06/25



ROADS & DRAINAGE DIVISION SPEED STUDY

ROAD DESCRIPTION

Road Name		Caloosa Ridge Terrace		Road Number	092818
Section	28	Township	30 S	Range	29 E
Commission District	2	Maintenance Unit	R6	Functional Classification	LR
From	Dead End South	Node	N/A	Mile Post	N/A
To	Dead End North	Node	N/A	Mile Post	N/A

REASON FOR RESOLUTION

Customer Service Request #	72406	Internal Request		External Request	✓
New Posting	✓	Speed Adjustment			

External Agency Name
(If Applicable)

Problem Statement:

Upon investigation of a citizen request, it was determined that a 25 MPH speed limit is appropriate for roads in the Caloosa Ridge Subdivision.

TEST RUN SPEEDS

Test Run Speed #1 in M.P.H.	None	Comments:	None
Test Run Speed #2 in M.P.H.	None	Comments:	None
Test Run Speed #3 in M.P.H.	None	Comments:	None

ROADWAY ALIGNMENT

Number of Hills	0	Number of Curves	0	Number of Turns	0
Lane Width (ft)	10	Number of Lanes	2	Shoulder Width (ft)	0
Number of School Zones	0	Posted Speed of School Zones	None	Pavement Condition	Excellent
Number of Intersections	1	Sight Distance of Intersections	Adequate		
Number of Driveways	16	Sight Distance of Driveways	Adequate		
Number of Stop Signs	0	Number of Signals	0		

SPEED LIMIT INFORMATION

Current Speed Limit Posting (M.P.H.)	None				
Proposed Speed Limit Posting (M.P.H.)	25				
From	Dead End South				
To	Dead End North				

Notes:

Speed data was collected at one location in the subdivision. The 85th percentile speed was 27 mph. The proposed speed limit considers the 85th Percentile speed.

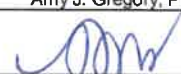
Review conducted by	Holly Finney & Casey Downing	Date	4/24/2025
Entered by	Steve Logan	Date	5/1/2025
Concurred/authorized by Traffic Manager	Amy J. Gregory, P.E.		
Signature		Date	05/06/25



ROADS & DRAINAGE DIVISION SPEED STUDY

ROAD DESCRIPTION

Road Name	Caloosa Ridge Way		Road Number	092820	
Section	28	Township	30 S	Range	29 E
Commission District	2	Maintenance Unit	R6	Functional Classification	LR
From	Dead End South	Node	N/A	Mile Post	N/A
To	Caloosa Ridge Ave	Node	N/A	Mile Post	N/A

REASON FOR RESOLUTION

Customer Service Request #	72407	Internal Request		External Request	✓
New Posting	✓	Speed Adjustment			
External Agency Name (If Applicable)					
Problem Statement: Upon investigation of a citizen request, it was determined that a 25 MPH speed limit is appropriate for roads in the Caloosa Ridge Subdivision.					

TEST RUN SPEEDS

Test Run Speed #1 in M.P.H.	None	Comments:	None
Test Run Speed #2 in M.P.H.	None	Comments:	None
Test Run Speed #3 in M.P.H.	None	Comments:	None

ROADWAY ALIGNMENT

Number of Hills	0	Number of Curves	0	Number of Turns	0
Lane Width (ft)	10	Number of Lanes	2	Shoulder Width (ft)	0
Number of School Zones	0	Posted Speed of School Zones	None	Pavement Condition	Excellent
Number of Intersections	1	Sight Distance of Intersections	Adequate		
Number of Driveways	11	Sight Distance of Driveways	Adequate		
Number of Stop Signs	1	Number of Signals	0		

SPEED LIMIT INFORMATION

Current Speed Limit Posting (M.P.H.)	None				
Proposed Speed Limit Posting (M.P.H.)	25				
From	Dead End South				
To	Caloosa Ridge Ave				

Notes:
Speed data was collected at one location in the subdivision. The 85th percentile speed was 27 mph. The proposed speed limit considers the 85th Percentile speed.

Review conducted by	Holly Finney & Casey Downing	Date	4/24/2025
Entered by	Steve Logan	Date	5/1/2025
Concurred/authorized by Traffic Manager Signature	Amy J. Gregory, P.E.	Date	05/06/25