

POLK REGIONAL WATER COOPERATIVE

Resolution 2024-41

**PARCEL RESOLUTION OF NECESSITY TO ACQUIRE CERTAIN SPECIFIED PARCELS
TO IMPLEMENT
THE SOUTHEAST LOWER FLORIDAN AQUIFER WATER PRODUCTION FACILITY AND
SOUTHEAST TRANSMISSION LINE PROJECTS**

The Polk Regional Water Cooperative (“Cooperative”), created pursuant to Section 373.713, Florida Statutes, and an Interlocal Agreement pursuant to Section 163.01, Florida Statutes, in lawful session and in regular order of business properly presented, finds that:

WHEREAS, the Cooperative as an independent special district created pursuant to Chapter 189, Section 373.713, Florida Statutes and an Interlocal Agreement entered into on June 1, 2016 pursuant to Section 163.01, Florida Statutes by Polk County and 15 municipalities within Polk County (the “Interlocal Agreement”) for the purpose of developing AWS projects to meet the future potable water needs of the citizens of Polk County; and

WHEREAS, in April 2021, the Cooperative and 15 of its member governments entered into the Implementation Agreement for the Southeast Wellfield, which obligates the Cooperative to construct and operate the Southeast Wellfield Project to supply the participating member governments 15.15 million gallons a day of potable water by 2045 (the “Implementation Agreement”); and

WHEREAS, the Southeast Wellfield Project consists of the Southeast Lower Floridan Aquifer Water Production Facility (“SELFA WPF”) and the Southeast Transmission Main (“SETM”); and

WHEREAS, the Cooperative is in the process of constructing the first phase of the SELFA WPF, which consists of a 5 raw water wells, approximately 10 miles of raw water transmission line and a water treatment plant capable of producing 7.5 million gallons a day of high quality potable water and the SETM, which consists of approximately 61 miles of water transmission pipeline to deliver the finished water from the water treatment plant to the project participants for use in their water service areas; and

WHEREAS, pursuant to Cooperative Resolution 2023-06, as modified by Cooperative Resolution 2024-34, the Cooperative Board designated the SELFA WPF and SETM Projects as approved projects pursuant to the Interlocal Agreement and the Implementation Agreement; and

WHEREAS, pursuant to Cooperative Resolution 2023-06, as modified by Cooperative Resolution 2024-34, the Cooperative Board approved the construction of the SEFLA WPF raw water transmission line as depicted in said resolution and the SETM finished water pipeline as depicted in said resolution as necessary, practical and in the best interest of the Cooperative and

its member governments and that the acquisition of such property and property rights are needed for such construction is necessary for the performance of its duties and for the construction, reconstruction and maintenance of said facilities for the use of the general public; and that the Cooperative is authorized to make such acquisition by gift, purchase or condemnation.

WHEREAS, the Cooperative has been granted the power of eminent domain pursuant to the Interlocal Agreement and Section 163.01(7)(f) and 373.713(2)(e), Florida Statutes for the condemnation of private property interest for public use, and to acquire any interest in such real property as is necessary for the purpose of carrying out the Interlocal Agreement; and

WHEREAS, before exercising the power of eminent domain the Cooperative Board of Directors is required to adopt a resolution authorizing the acquisition of property for any purpose set forth in the Interlocal Agreement for the Cooperative's purpose or use subject to limitations set forth in Sections 73.013 and 73.014, Florida Statutes; and

WHEREAS, the Cooperative has bifurcated its eminent domain resolution into two separate resolutions; the Project Resolution, authorizing acquisition of property and property rights for the SELFA WPF raw water transmission line and SETM finished water pipeline projects, and the Parcel Resolution, authorizing the parcel acquisition and identifying the specific property and property rights to be acquired for the projects; and

WHEREAS, this Resolution constitutes a Parcel Resolution for the Southeast Wellfield Project; and

WHEREAS, the Cooperative has determined the need to acquire a non-exclusive permanent easement for construction of the Southeast Wellfield Project on certain lands located in Polk County, Florida, as more fully described in **Exhibit "A"**, the nature, terms and duration of the nonexclusive permanent easement as set forth in **Exhibit "B"**; and

WHEREAS, the Cooperative has determined the need to acquire a non-exclusive temporary construction easement for construction of the Southeast Wellfield Project on certain lands located in Polk County, Florida, as more fully described in **Exhibit "C"**, the nature, term and duration of the nonexclusive temporary construction easement as set forth in **Exhibit "D"**; and

WHEREAS, absent a relinquishment of the property pursuant to Section 73.013(4), Florida Statutes, land to be acquired will not be conveyed to natural persons or private entities and the land is not being acquired to abate or eliminate a public nuisance or to prevent or eliminate a slum or blight; and

WHEREAS, the Cooperative intends in good faith to construct the Southeast Wellfield Project on, under or over the described property; and

WHEREAS, the Cooperative has caused to be surveyed the line and area of construction by map or survey and location for the project; and

WHEREAS, the Cooperative shall comply with Chapters 73 and 74, Florida Statutes; and

WHEREAS, upon compliance with Chapters 73 and 74, Florida Statutes, the Cooperative is hereby authorized to exercise its power of eminent domain to acquire an interest in real property by initiating condemnation proceedings under Chapters 73 and 74, Florida Statutes.

NOW, THEREFORE, BE IT RESOLVED:

Section 1. The forgoing findings are incorporated herein by reference and made a part hereof.

Section 2. That after consideration of the factors described in the foregoing recitals, the description of the property and interests described as Parcels (1000-PE), (1000-TCE), (1003-PE), (1004-PE), (1005-PE) and (1005-TCE) in **Exhibits "A," "B," "C," and "D"** attached hereto and the same is ratified and confirmed and found to be reasonably necessary for the Cooperative's public purpose in constructing the Southeast Wellfield Project.

Section 3. That the Cooperative, its officers, employees, contractors and attorneys are hereby authorized and directed to acquire by negotiation, contract or legal proceedings, including eminent domain proceedings pursuant to Chapters 73 and 74, Florida Statutes, as may be necessary to acquire permanent and temporary construction easements in certain lands located in Polk County, Florida described in **Exhibits "A," "B," "C" and "D."**

Section 4. That the proper offices of the Cooperative are hereby authorized to do all things necessary and proper under the applicable provisions of Chapters 73, 74 and 163, Florida Statutes and the Interlocal Agreement and Implementation Agreements.

Section 5. That this Resolution shall take effect immediately upon its adoption.

Section 6. That if any phrase, portion or part of this Resolution is found to be invalid or unconstitutional by a court of competent jurisdiction, such phrase, portion or part shall be deemed a separate, distinct and independent provision and such holding shall not affect the validity of the remainder of the Resolution.

DONE at Auburndale, Florida this 20th day of November, 2024

Southeast Wellfield Project Board of the Polk Regional Water Cooperative:

Chair

Secretary/Treasurer

Approved as to Form:

Edward P. de la Parte
Legal Counsel

EXHIBIT A

Nonexclusive Permanent Easement Legal Descriptions

[See Attached 12 Pages]

EXHIBIT

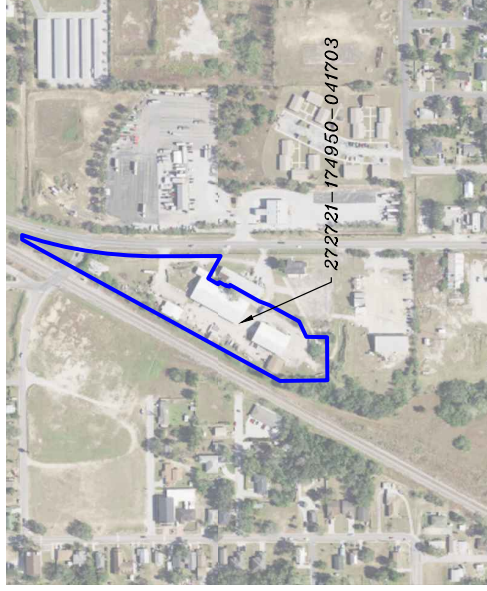
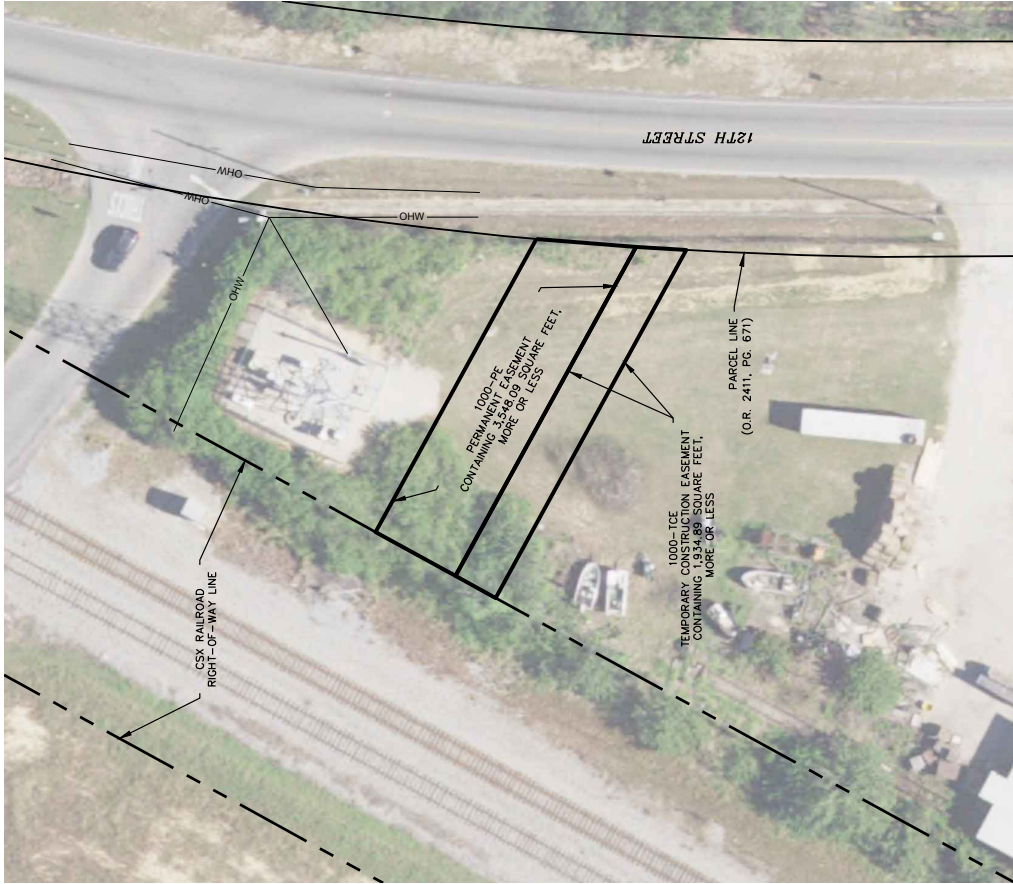

CS PROJECT NUMBER:	8825.03
PARCEL NUMBER:	1000
SHEET NUMBER:	V-01

FIELD BY:	N/A
DATE:	08/20/24
FIELD BOOK & PAGE:	N/A

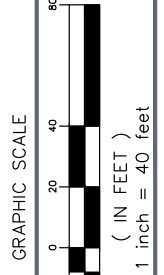

PRWC
STANDARD TRUSS & ROOF SUPPLY INC
EXHIBIT



CHASTAIN SKILLMAN
205 EAST ORANGE STREET
LAKELAND, FL 33801-4611
(883) 866-1402
© 2024 CHASTAIN SKILLMAN CA 182 202

NUMBER	DATE	DESCRIPTION

DESCRIPTION
1000-PE

DESCRIPTION:

A parcel of land being a portion of the parcel described in Official Records Book 2411, Pages 671 through 672, Public Records of Polk County, Florida, located in Section 21, Township 27 South, Range 27 East, being more particularly described as follows:

COMMENCE at the Southwest corner of the Southwest 1/4 of the Southwest 1/4 of said Section 21; thence North 00°28'24" West, along the West line of said Southwest 1/4 of the Southwest 1/4, a distance of 455.83 feet, more or less to the intersection with the Easterly corridor line of CSX Corporation Railroad as depicted on the Right-of-Way Valuation Map, V3 FLA 46; thence North 28°44'58" East, along said Easterly corridor line, 648.02 feet to the POINT OF BEGINNING; said point having a coordinate of Northing 1375368.18, Easting 777907.47, referenced to the Florida State Plane Coordinate System, West Zone, (0902), North American Datum of 1983, 2011 Adjustment (NAD83-2011); thence continue North 28°44'58" East, along said Easterly corridor line, 30.00 feet; thence South 61°15'02" East, 111.32 feet to the intersection with said East line of parcel described in Official Records Book 2411, Pages 671 through 672, said point lying on a non-tangent curve to the left having a radius of 1468.25 feet, a central angle of 01°17'32", a chord bearing of South 03°42'09" West, and a chord distance of 33.12 feet; thence along the arc of said curve, and said East line of parcel, 33.12 feet to a point having a coordinate of Northing 1375308.81, Easting 778015.66, referenced to the Florida State Plane Coordinate System, West Zone, (0902), North American Datum of 1983, 2011 Adjustment (NAD83-2011); thence North 61°15'02" West, 125.34 feet to the POINT OF BEGINNING.

Said parcel containing 3,548.09 square feet, more or less.

CERTIFICATION:

I hereby certify that this Description with Sketch was made under my direction and was made in accordance with Standards of Practice adopted by the State of Florida Department of Agriculture and Consumer Services, Board of Professional Surveyors and Mappers, Chapter 5J-17 of the Florida Administrative Code, pursuant to Section 472.027, Florida Statutes.

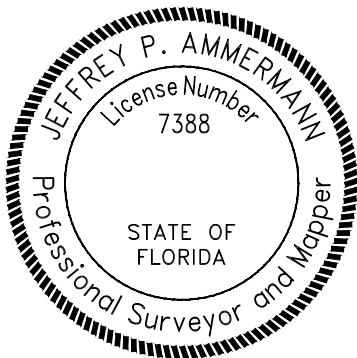

**Jeffrey P
Ammermann**

Digitally signed by
Jeffrey P Ammerman
Date: 2024.09.23
18:04:27 -04'00'

JEFFREY P. AMMERMAN, P.S.M.
FLORIDA REGISTRATION PSM 7388
JAMMERMANN@CHASTAINSKILLMAN.COM
THIS ITEM HAS BEEN DIGITALLY SIGNED AND SEALED BY THE ABOVE
SURVEYOR ON THE DATE ADJACENT TO SEAL. ANY SIGNATURE MUST BE
VERIFIED ON ANY ELECTRONIC COPIES. PRINTED COPIES OF THIS DOCUMENT
ARE NOT CONSIDERED VALID WITHOUT A RAISED SEAL.

SHEET 1 OF 2

SEE SHEET 2 FOR
DESCRIPTION SKETCH, LEGEND,
AND SURVEYOR'S NOTES

CS PROJECT: 8825.03

1000-PE

SHEET NO. V-01

**PREPARED BY: CHASTAIN-SKILLMAN, LLC - 205 EAST ORANGE STREET SUITE #110
LAKELAND, FLORIDA 33801 - (863) 646-1402 - LB 262**

DRAWN BY: S. CHILDS

FIELD BOOK: — PAGE: —

DATE: 09/23/2024

P:\882503\CAD\Survey\KEY SHEET 1\XX-12TH STREET\882503-SCC-2024-09-20-12 TH-ESM\TS.dwg 1000-PE Sep 23, 2024 5:26pm By: jammerrmann

LEGEND:

- P.B. = PLAT BOOK
- PG. = PAGE
- O.R. = OFFICIAL RECORDS BOOK
- ID = IDENTIFICATION
- PE = PERMANENT EASEMENT
- TCE = TEMPORARY CONSTRUCTION EASEMENT

DESCRIPTION SKETCH
1000-PE

NOTES:

- 1) This is not a Boundary survey.
- 2) Bearings are based on the Florida State Plane Coordinate System, West Zone (0902), North American Datum of 1983, 2011 Adjustment (NAD83-2011), with the Easterly line of the CSX Corporation Railroad Corridor depicted on the Right-of-Way Valuation Map - V3 FLA 46, being North 28°44'58" East.
- 3) Coordinates, shown hereon, are based on the Florida Permanent Reference Netwrk (FPRN), being on Florida State Plane Coordinate System, West Zone (0902), North American Datum 1983, 2011 Adjustment (NAD83-2011), U.S. Surveyor's Feet(sFT).
- 4) See sheet 1 of 2 for description, certification, and surveyor's signature and seal.

LINE TABLE		
LINE #	BEARING	LENGTH
L1	N 28°44'58" E	30.00'

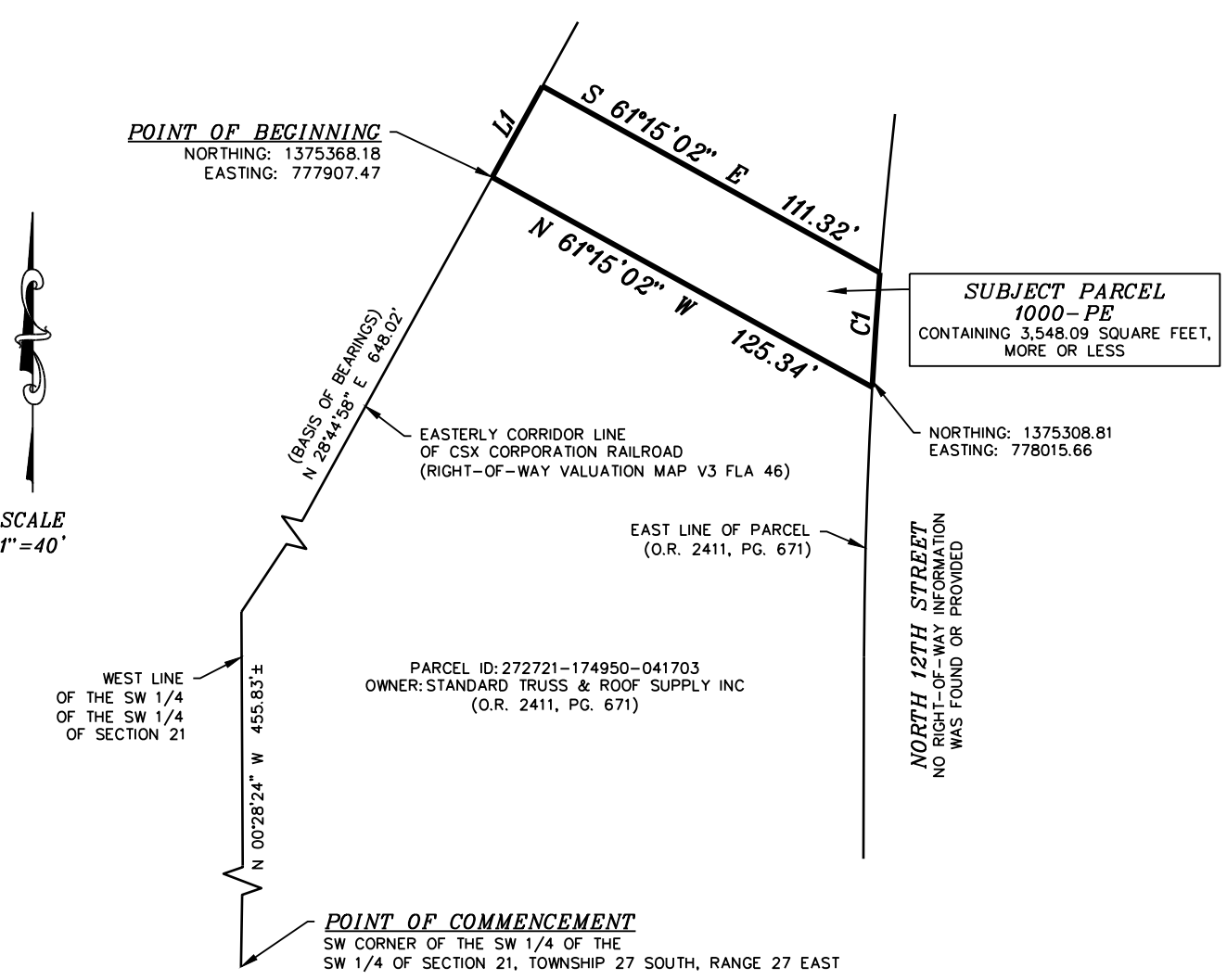

CURVE TABLE					
CURVE #	RADIUS	LENGTH	CHORD LENGTH	CHORD BEARING	DELTA
C1	1468.25'	33.12'	33.12'	S 3°42'09" W	1°17'32"

SHEET 2 OF 2

CS PROJECT: 8825.03

1000-PE

SHEET NO. V-02

PREPARED BY: CHASTAIN-SKILLMAN, LLC - 205 EAST ORANGE STREET SUITE #110
LAKELAND, FLORIDA 33801 - (863) 646-1402 - LB 262

DRAWN BY: S. CHILDS

FIELD BOOK: — PAGE: —

DATE: 09/23/2024

P:\882503\CAD\Survey\KEY SHEET 1\XX-12TH STREET\882503-SCC-2024-09-20-12TH-ESMITS.dwg 1000-PE (2) Sep 23, 2024 5:26pm by: jammerronn

EXHIBIT

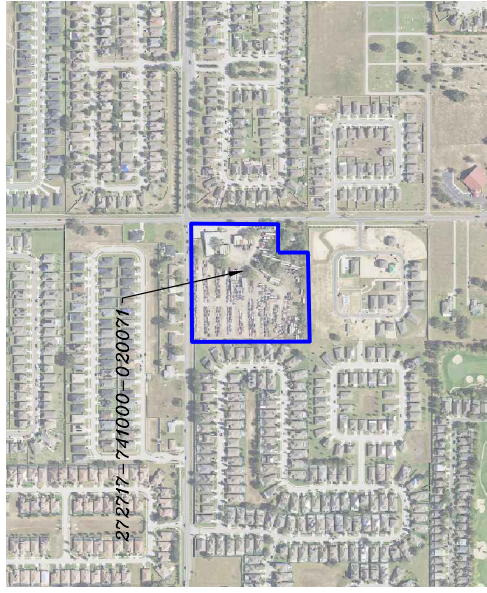
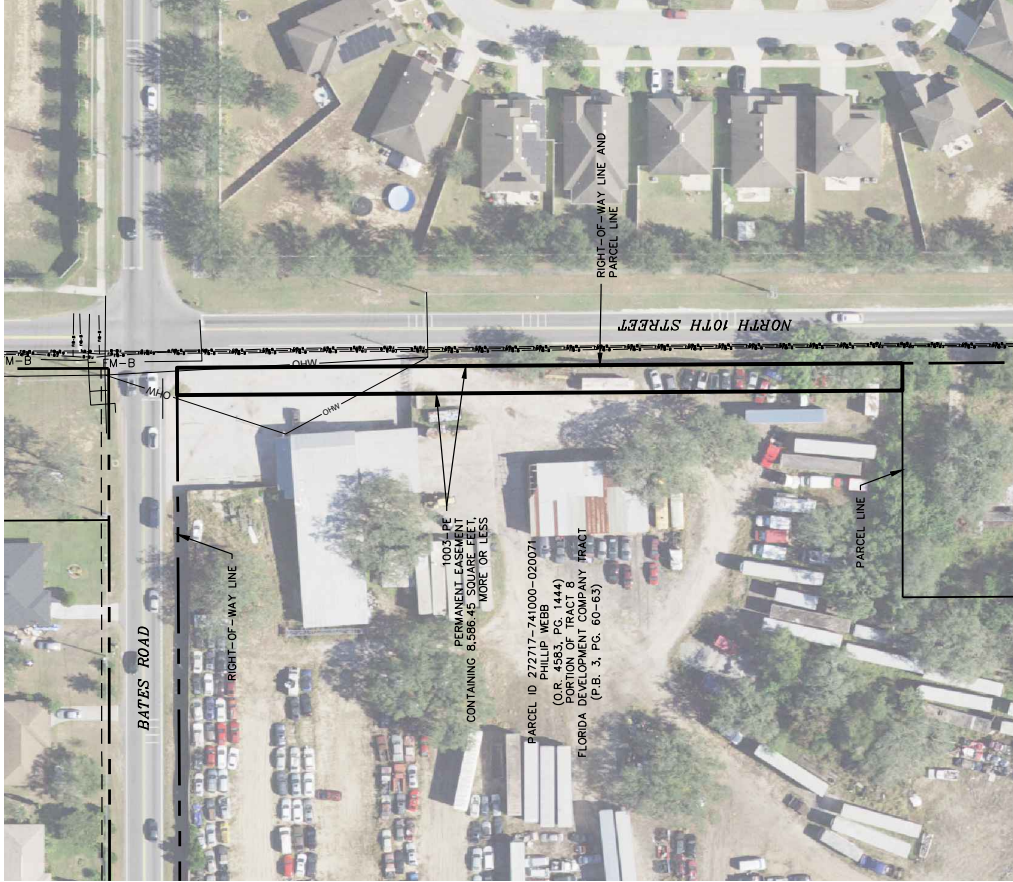

CS PROJECT NUMBER:	8825.03
PARCEL NUMBER:	1003
SHEET NUMBER:	V-01

FIELD BY:	N/A
DATE:	08/15/24
FIELD BOOK & PAGE:	N/A

GRAPHIC SCALE



(IN FEET)
1 inch = 80 feet

PRWC

PHILLIP WEBB EXHIBIT



CHASTAIN SKILLMAN
205 EAST ORANGE STREET
LAKELAND, FL 33801-4611
(883) 866-1402

© 2024 CHASTAIN SKILLMAN CA 102 202

NUMBER	DATE	DESCRIPTION

DESCRIPTION
1003-PE

DESCRIPTION:

A parcel of land being a portion of Tract 8, of the plat of FLORIDA DEVELOPMENT COMPANY TRACT, as recorded in Plat Book 3, Pages 60 through 63, and described in Official Records Book 4583, Pages 1444 through 1445, both of the Public Records of Polk County, Florida, located in the Southeast 1/4 of Section 17, Township 27 South, Range 27 East, being more particularly described as follows:

COMMENCE at the Southwest corner of said Tract 8; thence South 89°54'57" East, along the South line of said Tract 8, a distance of 152.09 feet to the Southwest corner of a parcel described in Official Records Book 5256, Pages 657 through 658, Public Records of Polk County, Florida; thence North 00°05'43" West, along the West line of said parcel, 161.75 feet to the Northwest corner of said parcel, also being the Southerly line of said parcel recorded in Official Records Book 4583, Pages 1444 through 1445; thence South 89°51'30" East, along said Southerly line, 136.00 feet to the intersection with a line being 18.00 feet West of and parallel to the West right-of-way line of North 10th Street as described in said Official Records Book 4583, Pages 1444 through 1445 and the POINT OF BEGINNING; thence North 00°05'43" West, along said parallel line, 476.99 feet to the intersection with the South right-of-way line of Bates Road as described in Official Records Book 1836, Pages 368 through 370, Public Records of Polk County, Florida; thence North 89°54'17" East, along said South right-of-way line, 18.00 feet to the West right-of-way line of said North 10th Street; thence South 00°05'43" East, along said West right-of-way line, 477.06 feet to the Southeast corner of said parcel described in Official Records Book 4583, Pages 1444 through 1445; thence North 89°51'30" West, along the Southerly line of said parcel, 18.00 feet to the POINT OF BEGINNING. Said parcel containing 8,586.45 square feet, more or less.

CERTIFICATION:

I hereby certify that this Description with Sketch was made under my direction and was made in accordance with Standards of Practice adopted by the State of Florida Department of Agriculture and Consumer Services, Board of Professional Surveyors and Mappers, Chapter 5J-17 of the Florida Administrative Code, pursuant to Section 472.027, Florida Statutes.

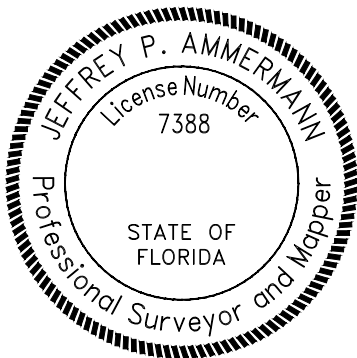

Jeffrey P
Ammermann

Digitally signed by
Jeffrey P Ammerman
Date: 2024.09.11
11:26:20 -04'00'

JEFFREY P. AMMERMAN, P.S.M.
FLORIDA REGISTRATION PSM 7388
JAMMERMANN@CHASTAINSKILLMAN.COM
THIS ITEM HAS BEEN DIGITALLY SIGNED AND SEALED BY THE ABOVE
SURVEYOR ON THE DATE ADJACENT TO SEAL. ANY SIGNATURE MUST BE
VERIFIED ON ANY ELECTRONIC COPIES. PRINTED COPIES OF THIS DOCUMENT
ARE NOT CONSIDERED VALID WITHOUT A RAISED SEAL.

SHEET 1 OF 2
SEE SHEET 2 FOR
DESCRIPTION SKETCH, LEGEND,
AND SURVEYOR'S NOTES

PREPARED BY: CHASTAIN-SKILLMAN, LLC - 205 EAST ORANGE STREET SUITE #110
LAKELAND, FLORIDA 33801 - (863) 646-1402 - LB 262

DRAWN BY: H. DAVIDSON

FIELD BOOK: — PAGE: —

DATE: 09/11/2024

SHEET NO. V-01

CS PROJECT: 8825.03

1003-PE

P:\882503\CAD\Survey\KEY SHEET 1\1-10TH STREET\882503-SCC-2024-02-21-10TH-ESM\TS.dwg 1003-PE Sep 11, 2024 11:22am by: jammermann

LEGEND:

- P.B. = PLAT BOOK
- PG. = PAGE
- O.R. = OFFICIAL RECORDS BOOK
- ID = IDENTIFICATION
- PE = PERMANENT EASEMENT
- TCE = TEMPORARY CONSTRUCTION EASEMENT
- ID = IDENTIFICATION

DESCRIPTION SKETCH
1003-PE

SCALE 1"=80'

NOTES:

- 1) This is not a Boundary survey.
- 2) Bearings are based on the South right-of-way line of Bates Road as described in Official Records Book 1836, Pages 368 through 370, Public Records of Polk County, Florida, being assumed as North 89°54'17" East.
- 3) See sheet 1 for description, certification, and surveyor's signature and seal.

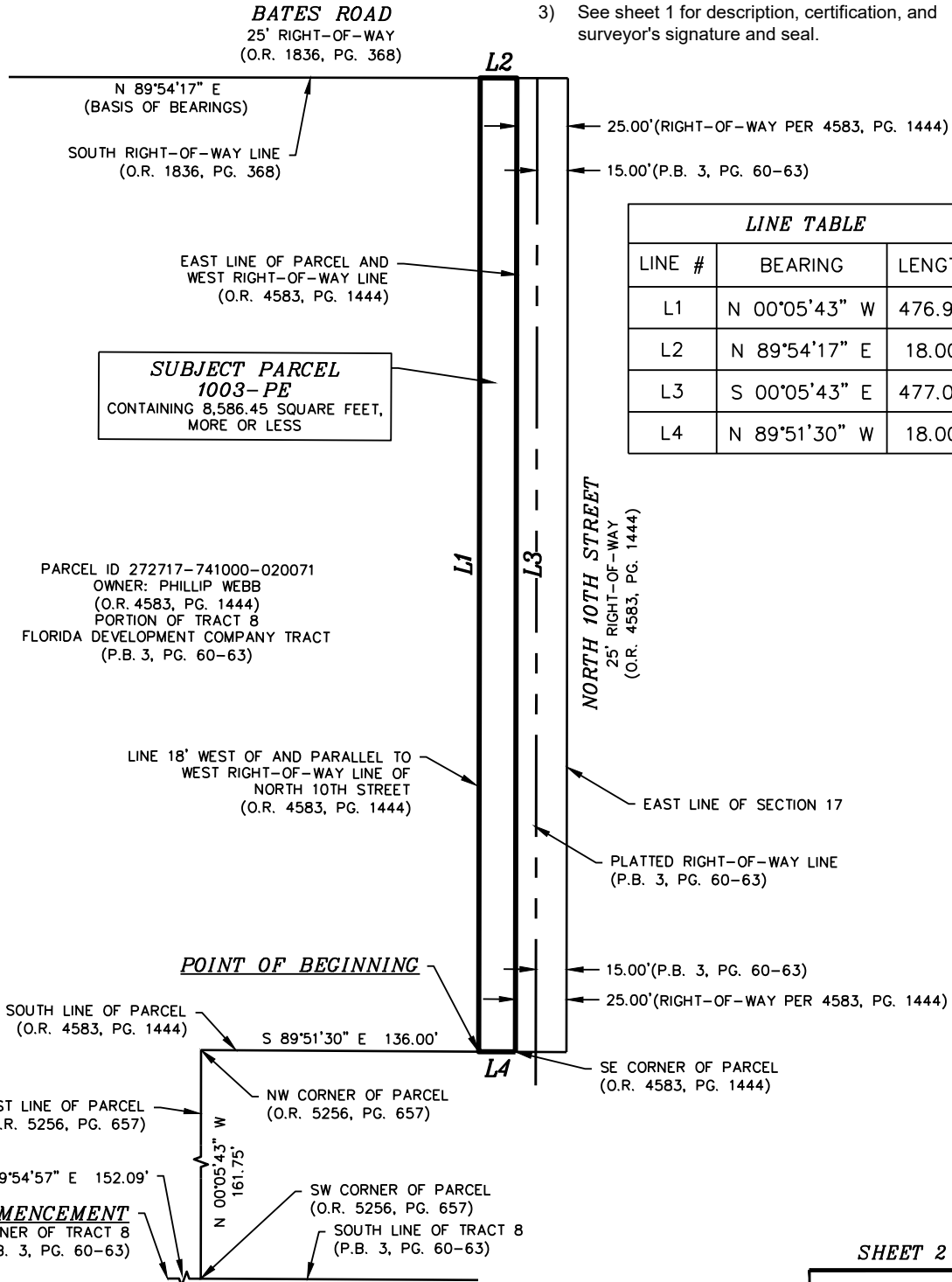

SHEET 2 OF 2

CS PROJECT: 8825.03

1003-PE

SHEET NO. V-02

PREPARED BY: **CHASTAIN-SKILLMAN, LLC - 205 EAST ORANGE STREET SUITE #110
LAKELAND, FLORIDA 33801 - (863) 646-1402 - LB 262**

DRAWN BY: H. DAVIDSON

FIELD BOOK: — PAGE: —

DATE: 09/11/2024

EXHIBIT

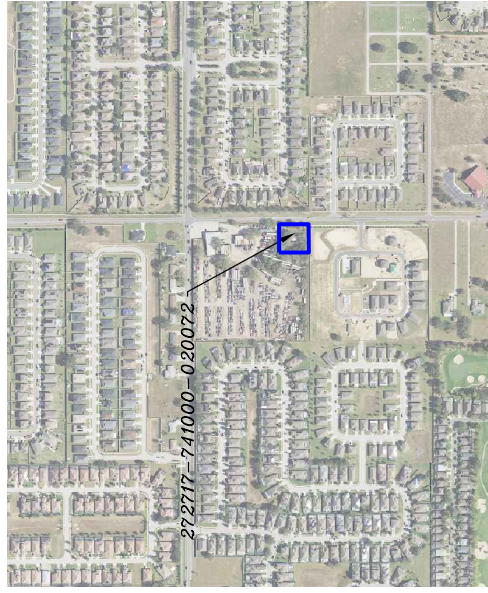

NUMBER	DATE	DESCRIPTION

CHASTAIN SKILLMAN
 205 EAST ORANGE BIRCH
 LAKELAND, FL 33801-4611
 (883) 866-1402
 © 2024 CHASTAIN SKILLMAN C.A. 102.202



PRWC
 PHILLIP WEBB EXHIBIT

CS PROJECT NUMBER: 8825.03	FIELD BY: N/A
PARCEL NUMBER: 1004	DATE: 08/15/24
SHEET NUMBER: V-01	FIELD BOOK & PAGE: N/A

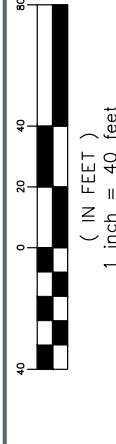

DESCRIPTION
1004-PE

DESCRIPTION:

A parcel of land being a portion of Tract 8, of the plat of FLORIDA DEVELOPMENT COMPANY TRACT, as recorded in Plat Book 3, Pages 60 through 63, and a portion of a parcel of land described in Official Records Book 5256, Pages 657 through 658, both of the Public Records of Polk County, Florida, located in the Southeast 1/4 of Section 17, Township 27 South, Range 27 East, being more particularly described as follows:

COMMENCE at the Southwest corner of said Tract 8; thence South 89°54'57" East, along the South line of said Tract 8, a distance of 152.09 feet to the Southwest corner of said parcel described in Official Records Book 5256, Pages 657 through 658; thence North 00°05'43" West, along the West line of said parcel, 161.75 feet to the Northwest corner of said parcel; thence South 89°51'30" East, along the North line of said parcel, 136.00 feet to the intersection with a line being 18.00 feet West of and parallel to the West right-of-way line of North 10th Street as described in Official Records Book 5256, Pages 657 through 658 for the POINT OF BEGINNING; thence continue South 89°51'30" East, along said North line, 18.00 feet to the West right-of-way line of said North 10th Street; thence South 00°05'43" East, along said West right-of-way line, 161.60 feet to the South line of said Tract 8; thence North 89°54'57" West, along said South line, 18.00 feet to said line being 18.00 feet West of and parallel to the West right-of-way line of said North 10th Street; thence North 00°05'43" West, along said parallel line, 161.61 feet to the POINT OF BEGINNING. Said parcel containing 2,908.88 square feet, more or less.

CERTIFICATION:

I hereby certify that this Description with Sketch was made under my direction and was made in accordance with Standards of Practice adopted by the State of Florida Department of Agriculture and Consumer Services, Board of Professional Surveyors and Mappers, Chapter 5J-17 of the Florida Administrative Code, pursuant to Section 472.027, Florida Statutes.

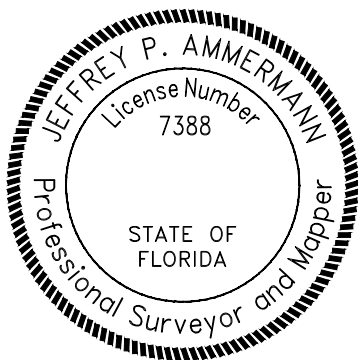

Jeffrey P Ammermann
Digitally signed by Jeffrey P Ammermann
Date: 2024.09.11 12:18:07 -04'00'

JEFFREY P. AMMERMAN, P.S.M.
FLORIDA REGISTRATION PSM 7388
JAMMERMANN@CHASTAINSKILLMAN.COM
THIS ITEM HAS BEEN DIGITALLY SIGNED AND SEALED BY THE ABOVE SURVEYOR ON THE DATE ADJACENT TO SEAL. ANY SIGNATURE MUST BE VERIFIED ON ANY ELECTRONIC COPIES. PRINTED COPIES OF THIS DOCUMENT ARE NOT CONSIDERED VALID WITHOUT A RAISED SEAL.

SHEET 1 OF 2
SEE SHEET 2 FOR
DESCRIPTION SKETCH, LEGEND,
AND SURVEYOR'S NOTES

PREPARED BY: CHASTAIN-SKILLMAN, LLC - 205 EAST ORANGE STREET SUITE #110 LAKELAND, FLORIDA 33801 - (863) 646-1402 - LB 262		CS PROJECT: 8825.03
DRAWN BY: H. DAVIDSON		1004-PE
FIELD BOOK: — PAGE: —	DATE: 09/11/2024	SHEET NO. V-01

P:\882503\CAD\Survey\KEY SHEET 1\1-10TH STREET\882503-SCC-2024-02-21-10TH-ESM\15.dwg 1004-PE Sep 11, 2024 12:17pm by: jammermann

LEGEND:

- (P) = PLAT
- (D) = DEED
- P.B. = PLAT BOOK
- PG. = PAGE
- O.R. = OFFICIAL RECORDS BOOK
- ID = IDENTIFICATION
- PE = PERMANENT EASEMENT
- TCE = TEMPORARY CONSTRUCTION EASEMENT

DESCRIPTION SKETCH
1004-PE

SCALE 1"=30'

NOTES:

- 1) This is not a Boundary survey.
- 2) Bearings are based on the North line of parcel as described in Official Records Book 5256, Pages 657 through 658, Public Records of Polk County, Florida, being South 89°51'30" East.
- 3) See sheet 1 for description, certifications, surveyor's signature and seal.

PARCEL ID 272717-741000-020071
PHILLIP WEBB
(O.R. 4583, PG. 1444)

(O.R. 5256, PG. 657)
EAST 179.00'
(BEARING BASIS)
S 89°51'30" E 136.00'

POINT OF BEGINNING

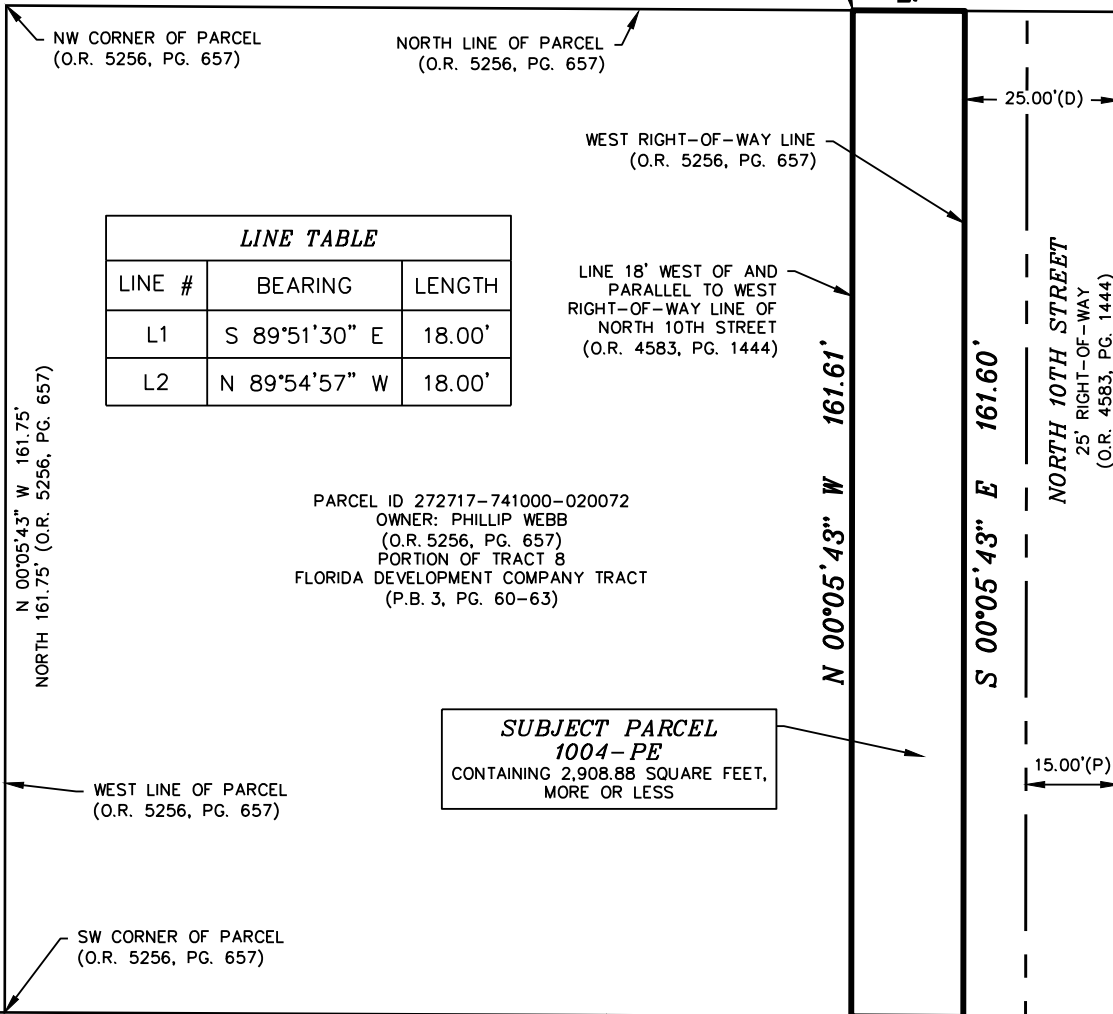

LINE TABLE		
LINE #	BEARING	LENGTH
L1	S 89°51'30" E	18.00'
L2	N 89°54'57" W	18.00'

PARCEL ID 272717-741000-020072
OWNER: PHILLIP WEBB
(O.R. 5256, PG. 657)
PORTION OF TRACT 8
FLORIDA DEVELOPMENT COMPANY TRACT
(P.B. 3, PG. 60-63)

SUBJECT PARCEL
1004-PE
CONTAINING 2,908.88 SQUARE FEET,
MORE OR LESS

POINT OF COMMENCEMENT
SW CORNER OF TRACT 8
(P.B. 3, PG. 60-63)

PARCEL ID 272717-741015-000400
CALABAY CROSSING HOME OWNERS ASSOCIATION INC.
TRACT B
CALABAY CROSSING
(P.B. 190, PG. 8)

SHEET 2 OF 2

CS PROJECT: 8825.03

1004-PE

SHEET NO. V-02

PREPARED BY: **CHASTAIN-SKILLMAN, LLC - 205 EAST ORANGE STREET SUITE #110
LAKELAND, FLORIDA 33801 - (863) 646-1402 - LB 262**

DRAWN BY: **S. CHILDS**

FIELD BOOK: — PAGE: —

DATE: **09/11/2024**

DESCRIPTION
1005-PE

DESCRIPTION:

A parcel of land being a portion of Tract 24, of the plat of FLORIDA DEVELOPMENT COMPANY TRACT, as recorded in Plat Book 3, Pages 60 through 63, and described as "Lot 2" and "Lot 3" in Official Records Book 11509, Page 1757, both of the Public Records of Polk County, Florida, located in the Southeast 1/4 of Section 17, Township 27 South, Range 27 East, being more particularly described as follows:

COMMENCE at the Southeast corner of said Section 17; thence North 00°10'10" West, along the East line of said Section 17, 887.54 feet to the intersection with the Easterly extension of the South line of said "Lot 2"; thence North 89°57'16" West, along said Easterly extension, 19.58 feet to the intersection with the West maintained right-of-way line of North 10th Street as depicted in Map Book 7, Pages 207 through 215, Public Records of Polk County, Florida, for the POINT OF BEGINNING; thence continue North 89°57'16" West, along the South line of said "Lot 2", a distance of 25.42 feet; thence North 00°10'10" West, 210.00 feet to the North line of said "Lot 3"; thence South 89°57'16" East, along said North line, a distance of 26.85 feet to the intersection with said West maintained right-of-way line of North 10th Street; thence South 00°07'01" West, along said West maintained right-of-way line, 70.39 feet; thence South 00°17'20" West, along said West maintained right-of-way line, 100.00 feet; thence South 00°13'54" West, along said West maintained right-of-way line, 39.61 feet to the POINT OF BEGINNING.

Said parcel containing 5,500.21 square feet, more or less.

CERTIFICATION:

I hereby certify that this Description with Sketch was made under my direction and was made in accordance with Standards of Practice adopted by the State of Florida Department of Agriculture and Consumer Services, Board of Professional Surveyors and Mappers, Chapter 5J-17 of the Florida Administrative Code, pursuant to Section 472.027, Florida Statutes.

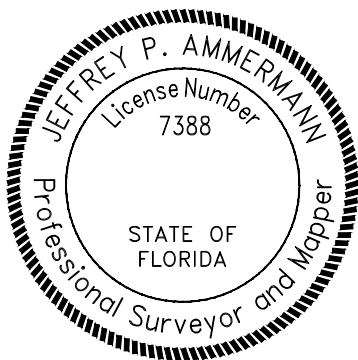

Jeffrey P
Ammermann

Digitally signed by
Jeffrey P Ammerman
Date: 2024.09.15
14:17:20 -04'00'

JEFFREY P. AMMERMAN, P.S.M.
FLORIDA REGISTRATION PSM 7388
JAMMERMANN@CHASTAINSKILLMAN.COM
THIS ITEM HAS BEEN DIGITALLY SIGNED AND SEALED BY THE ABOVE
SURVEYOR ON THE DATE ADJACENT TO SEAL. ANY SIGNATURE MUST BE
VERIFIED ON ANY ELECTRONIC COPIES. PRINTED COPIES OF THIS DOCUMENT
ARE NOT CONSIDERED VALID WITHOUT A RAISED SEAL.

SHEET 1 OF 2
SEE SHEET 2 FOR
DESCRIPTION SKETCH, LEGEND,
AND SURVEYOR'S NOTES

PREPARED BY: CHASTAIN-SKILLMAN, LLC - 205 EAST ORANGE STREET SUITE #110 LAKELAND, FLORIDA 33801 - (863) 646-1402 - LB 262		CS PROJECT: 8825.03
DRAWN BY: H. DAVIDSON		1005-PE
FIELD BOOK: — PAGE: —	DATE: 09/15/2024	SHEET NO. V-01

P:\882503\CAD\Survey\KEY SHEET 1\1-10TH STREET\882503-SCC-2024-02-21-10TH-ESM\15.dwg 1005-PE Sep 15, 2024 1:57pm by: jammermann

LEGEND:

- M.B. = MAP BOOK
- P.B. = PLAT BOOK
- PG. = PAGE
- O.R. = OFFICIAL RECORDS BOOK
- ID = IDENTIFICATION
- PE = PERMANENT EASEMENT
- TCE = TEMPORARY CONSTRUCTION EASEMENT

DESCRIPTION SKETCH
1005-PE

NOTES:

- 1) This is not a Boundary survey.
- 2) Bearings are based on the South line of a parcel described in Official Records Book 11509, Page 1757, Public Records of Polk County, Florida, being described as North 89°57'16" West.
- 3) See sheet 1 for certifications, description, and surveyor's signature and seal.
- 4) The plat of Florida Development Co. Tract recorded in Plat Book 3, Pages 60 through 63, Public Records of Polk County, Florida, does not have road names or dimensions for the right-of-way widths. The 30' right-of-way as shown is based on deeds of records for right-of-ways vacated within the limits of the plat along with other adjacent deeds of records along 10th Street.

PARCEL ID 272717-741000-020235
OWNER: TERRIE AND VITINA WEBSTER

NORTH LINE OF LOT 3
(O.R. 11509, PG. 1757)

SUBJECT PARCEL
1005-PE
CONTAINING 5,500.31 SQUARE FEET,
MORE OR LESS

LOT 3
(O.R. 11509, PG. 1757)

PARCEL ID 272717-741000-020232
OWNER: ST MARYS PRIMITIVE BAPTIST CHURCH
OF HAINES CITY INC
(O.R. 11509, PG. 1757)
PORTION OF TRACT 24
FLORIDA DEVELOPMENT COMPANY TRACT
(P.B. 3, PG. 60-63)

LOT 2
(O.R. 11509, PG. 1757)

(BASIS OF BEARINGS)
N 89°57'16" W

SOUTH LINE OF "LOT 2"
(O.R. 11509, PG. 1757)

POINT OF BEGINNING

PARCEL ID 272717-741000-020241
OWNER: JONNIE STEWARD

WEST MAINTAINED
RIGHT-OF-WAY LINE
(M.B. 7, PG. 207)

15.00'

LINE TABLE		
LINE #	BEARING	LENGTH
L1	N 89°57'16" W	19.58'
L2	N 89°57'16" W	25.42'
L3	S 89°57'16" E	26.85'
L4	S 00°07'01" W	70.39'
L5	S 00°17'20" W	100.00'
L6	S 00°13'54" W	39.61'

NORTH 10TH STREET
RIGHT-OF-WAY WIDTH VARIES
(M.B. 7, PG. 207)

PLATTED RIGHT-OF-WAY LINE
FLORIDA DEVELOPMENT COMPANY SUBDIVISION
(P.B. 3, PG. 60-63)

EAST LINE OF SECTION 17,
TOWNSHIP 27 SOUTH,
RANGE 27 EAST

WEST MAINTAINED
RIGHT-OF-WAY LINE
(M.B. 7, PG. 207)

N 00°10'10" W
887.54'

POINT OF COMMENCEMENT

SE CORNER OF SECTION 17,
TOWNSHIP 27 SOUTH,
RANGE 27 EAST

SCALE 1"=40'

SHEET 2 OF 2

CS PROJECT: 8825.03

1005-PE

SHEET NO. V-02

PREPARED BY: **CHASTAIN-SKILLMAN, LLC - 205 EAST ORANGE STREET SUITE #110
LAKELAND, FLORIDA 33801 - (863) 646-1402 - LB 262**

DRAWN BY: H. DAVIDSON

FIELD BOOK: — PAGE: —

DATE: 09/15/2024

EXHIBIT B

Nonexclusive Permanent Easement

[See Attached 2 Page]

The nature, terms and duration of the nonexclusive permanent easement (the "Easement") which the Polk Regional Water Cooperative ("PRWC") acquires from the property owners/interest holders ("Owner") of the real property shown and described on Exhibit "A" are:

The Easement in, upon and through the following described land in the County of Polk, State of Florida, to-wit:

SEE ATTACHED EXHIBIT "A"
(the "Easement Area")

1. The permanent perpetual water line Easement interests and rights acquired by PRWC are the perpetual right, privilege and authority to construct, install, maintain, operate, inspect, patrol, ingress and egress, test, repair, alter, substitute, relocate, resize, replace and remove the water transmission line or lines and related fixtures and/or appurtenances thereto, and vehicular and pedestrian access over the easement area, for the transmission of water and such other improvements as are reasonably necessary in connection with the water supply project for the PRWC.
2. In the event that the construction and installation of the water transmission line or lines and related fixtures and/or appurtenances thereto impact Owner's improvements, PRWC shall, to the extent practicable, relocate or replace with the same, like, or better quality and at their original locations or as near as is reasonably practicable, all fences, roads, driveways, sidewalks, parking areas, irrigation systems, wells, septic tanks and septic drain fields, that PRWC damaged or caused to be removed, relocated or replaced from the Easement before or during initial construction and installation of the water transmission line or lines and related fixtures and/or appurtenances. Furthermore subject to PRWC's acquired easement rights, PRWC will restore the surface of all disturbed areas within the Easement to its original contour and condition, as near as is reasonably practicable.
3. This Grant of Easement shall not be construed as a grant of right of way and is limited to a PRWC Easement. The Owner shall have the right to use the area subject to the Easement granted hereby, including without limitation for improved parking areas, improved driveways, and landscaping, which are not inconsistent with the use of the Easement by PRWC for the purposes granted hereby. Inconsistent improvements to the use of the Easement by Owner for the purposes granted hereby, including mounded landscaping, building foundations and overhangs, foundations for pole mounted commercial signage, and other permanent structures and related foundations shall be strictly prohibited. With the specific written approval of PRWC, the limited use of trees, walls, and mounded landscaping may be utilized within the Easement by Owner.
4. Owner reserves the right to grant permission or other easements to other parties for ingress and egress. In addition, the Owner reserves the right to grant

permission or other easements to other parties for the purpose of installing and maintaining underground utilities, including without limitation, electrical, gas, broadband, fiber optic and cable (but not other water transmission lines), with the prior written consent of PRWC. PRWC shall not unreasonably withhold, condition, or delay its decision concerning such utility easements. Owner's request to grant permission or an easement to other parties must be written and delivered 1) in person, 2) via certified or registered mail (return receipt), or 3) via nationally recognized overnight delivery service to the attention of the Executive Director of the Polk Regional Water Cooperative at the then-current address of the PRWC as reflected on the PRWC website. If after sixty (60) days, PRWC has not responded to Owner's request to grant permission or an easement to other parties, Owner may assume PRWC has granted permission for same. Any permissions or easements granted under this Paragraph prior to Owner's development of the subject property must be perpendicular to the PRWC easement.

5. In the event that PRWC performs emergency related repairs, unscheduled infrastructure adjustment activities, or scheduled community improvement projects within said Easement, PRWC shall be responsible for restoring the disturbed portions of all existing approved and permitted improvements in as good or better condition that existed prior to the disturbance activity by PRWC.

EXHIBIT C

Nonexclusive Temporary Construction Easement Legal Descriptions

[See Attached 6 Pages]

EXHIBIT

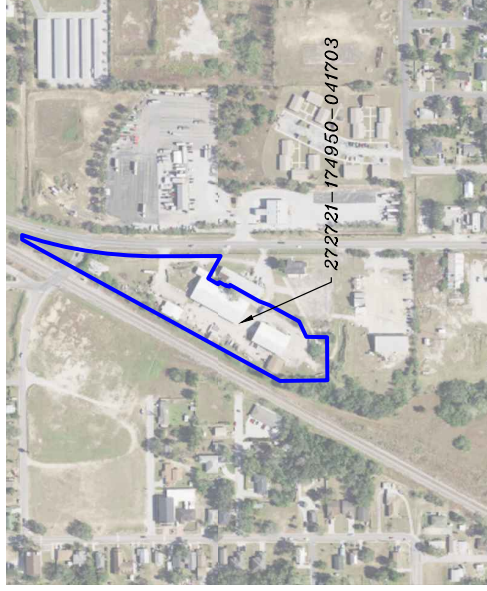
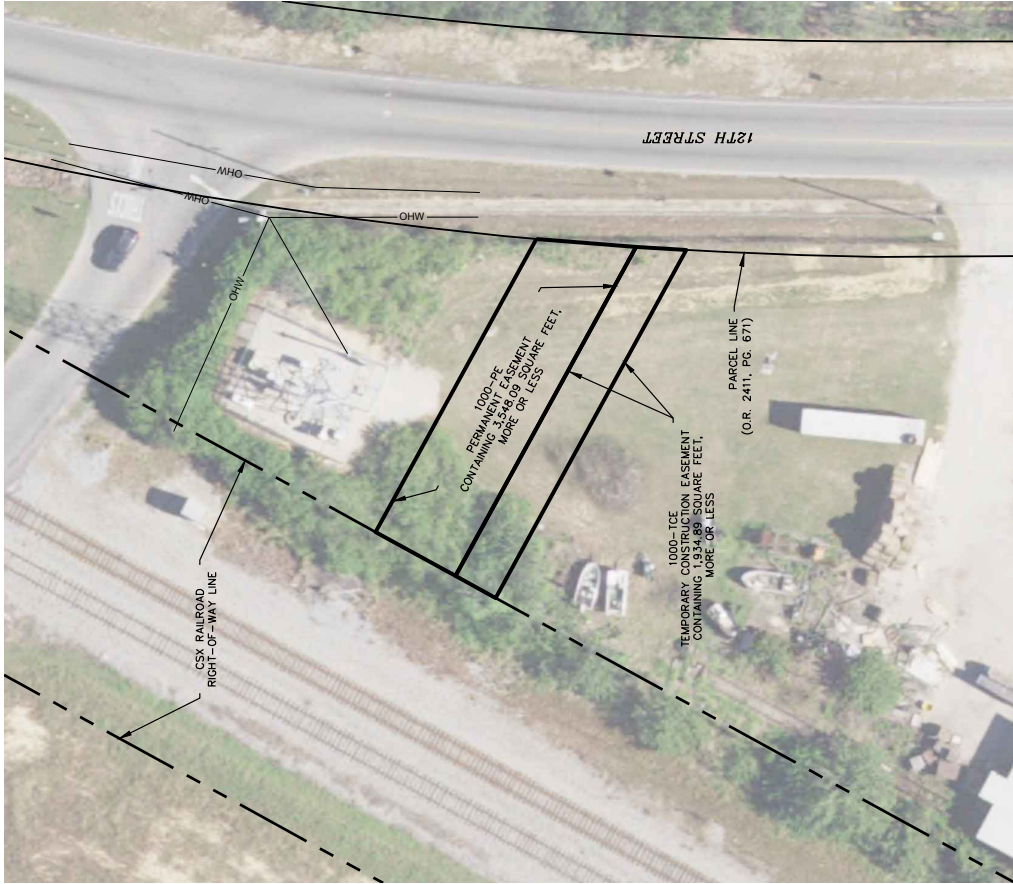

CS PROJECT NUMBER:	8825.03
PARCEL NUMBER:	1000
SHEET NUMBER:	V-01

FIELD BY:	N/A
DATE:	08/20/24
FIELD BOOK & PAGE:	N/A

GRAPHIC SCALE



(IN FEET)
1 inch = 40 feet

PRWC

STANDARD TRUSS & ROOF SUPPLY INC
EXHIBIT



CHASTAIN SKILLMAN
205 EAST ORANGE STREET
LAKELAND, FL 33801-4611
(883) 866-1402

© 2024 CHASTAIN SKILLMAN CA 182 202

NUMBER	DATE	DESCRIPTION

DESCRIPTION
1000-TCE

DESCRIPTION:

A parcel of land being a portion of the parcel described in Official Records Book 2411, Pages 671 through 672, Public Records of Polk County, Florida, located in Section 21, Township 27 South, Range 27 East, being more particularly described as follows:

COMMENCE at the Southwest corner of the Southwest 1/4 of the Southwest 1/4 of said Section 21; thence North 00°28'24" West, along the West line of said Southwest 1/4 of the Southwest 1/4, a distance of 455.83 feet, more or less to the intersection with the Easterly corridor line of CSX Railroad as depicted on the Right-of-Way Valuation Map, V3 FLA 46; thence North 28°44'58" East, along said Easterly corridor line, 633.02 feet to the POINT OF BEGINNING; thence continue North 28°44'58" East, along said Easterly corridor line, 15.00 feet to a point having a coordinate of Northing 1375368.18, Easting 777907.47, referenced to the Florida State Plane Coordinate System, West Zone, (0902), North American Datum of 1983, 2011 Adjustment (NAD83-2011); thence South 61°15'02" East, 125.34 feet to the intersection with said East line of parcel described in Official Records Book 2411, Pages 671 through 672, said point having a coordinate of Northing 1375308.81, Easting 778015.66, referenced to the Florida State Plane Coordinate System, West Zone, (0902), North American Datum of 1983, 2011 Adjustment (NAD83-2011), said point lying on a non-tangent curve to the left having a radius of 1468.25 feet, a central angle of 00°39'05", a chord bearing of South 02°43'51" West, and a chord distance of 16.69 feet; thence along the arc of said curve and said East line of parcel 16.69 feet; thence North 61°15'02" West, 132.89 feet to the POINT OF BEGINNING.

Said parcel containing 1,934.89 square feet, more or less.

CERTIFICATION:

I hereby certify that this Description with Sketch was made under my direction and was made in accordance with Standards of Practice adopted by the State of Florida Department of Agriculture and Consumer Services, Board of Professional Surveyors and Mappers, Chapter 5J-17 of the Florida Administrative Code, pursuant to Section 472.027, Florida Statutes.

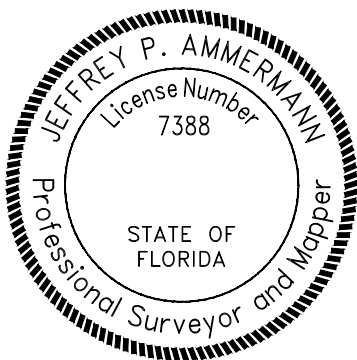

Digitally signed by
Jeffrey P Ammerman
Date: 2024.09.23
18:07:44 -04'00'

JEFFREY P. AMMERMAN, P.S.M.
FLORIDA REGISTRATION PSM 7388
JAMMERMANN@CHASTAINSKILLMAN.COM
THIS ITEM HAS BEEN DIGITALLY SIGNED AND SEALED BY THE ABOVE
SURVEYOR ON THE DATE ADJACENT TO SEAL. ANY SIGNATURE MUST BE
VERIFIED ON ANY ELECTRONIC COPIES. PRINTED COPIES OF THIS DOCUMENT
ARE NOT CONSIDERED VALID WITHOUT A RAISED SEAL.

SHEET 1 OF 2

SEE SHEET 2 FOR
DESCRIPTION SKETCH, LEGEND,
AND SURVEYOR'S NOTES

CS PROJECT: 8825.03

1000-TCE

SHEET NO. V-01

**PREPARED BY: CHASTAIN-SKILLMAN, LLC - 205 EAST ORANGE STREET SUITE #110
LAKELAND, FLORIDA 33801 - (863) 646-1402 - LB 262**

DRAWN BY: S. CHILDS

FIELD BOOK: — PAGE: —

DATE: 09/23/2024

P:\882503\CAD\Survey\KEY SHEET 1\XX-12TH STREET\882503-SCC-2024-09-20-12TH-ESM\T.S.dwg 1000-TCE Sep 23, 2024 6:04pm by: jammermann

LEGEND:

- P.B. = PLAT BOOK
- PG. = PAGE
- O.R. = OFFICIAL RECORDS BOOK
- ID = IDENTIFICATION
- PE = PERMANENT EASEMENT
- TCE = TEMPORARY CONSTRUCTION EASEMENT

DESCRIPTION SKETCH
1000-TCE

NOTES:

- 1) This is not a Boundary survey.
- 2) Bearings are based on the Florida State Plane Coordinate System, West Zone (0902), North American Datum of 1983, 2011 Adjustment (NAD83-2011), with the Easterly line of the CSX Corporation Railroad Corridor depicted on the Right-of-Way Valuation Map - V3 FLA 46, being North 28°44'58" East.
- 3) Coordinates, shown hereon, are based on the Florida Permanent Reference Network (FPRN), being on Florida State Plane Coordinate System, West Zone (0902), North American Datum 1983, 2011 Adjustment (NAD83-2011), U.S. Surveyor's Feet (sFT).
- 4) See sheet 1 of 2 for description, certification, and surveyor's signature and seal.

CURVE TABLE					
CURVE #	RADIUS	LENGTH	CHORD LENGTH	CHORD BEARING	DELTA
C1	1468.25'	16.69'	16.69'	S 2°43'51" W	0°39'05"

LINE TABLE		
LINE #	BEARING	LENGTH
L1	N 28°44'58" E	15.00'

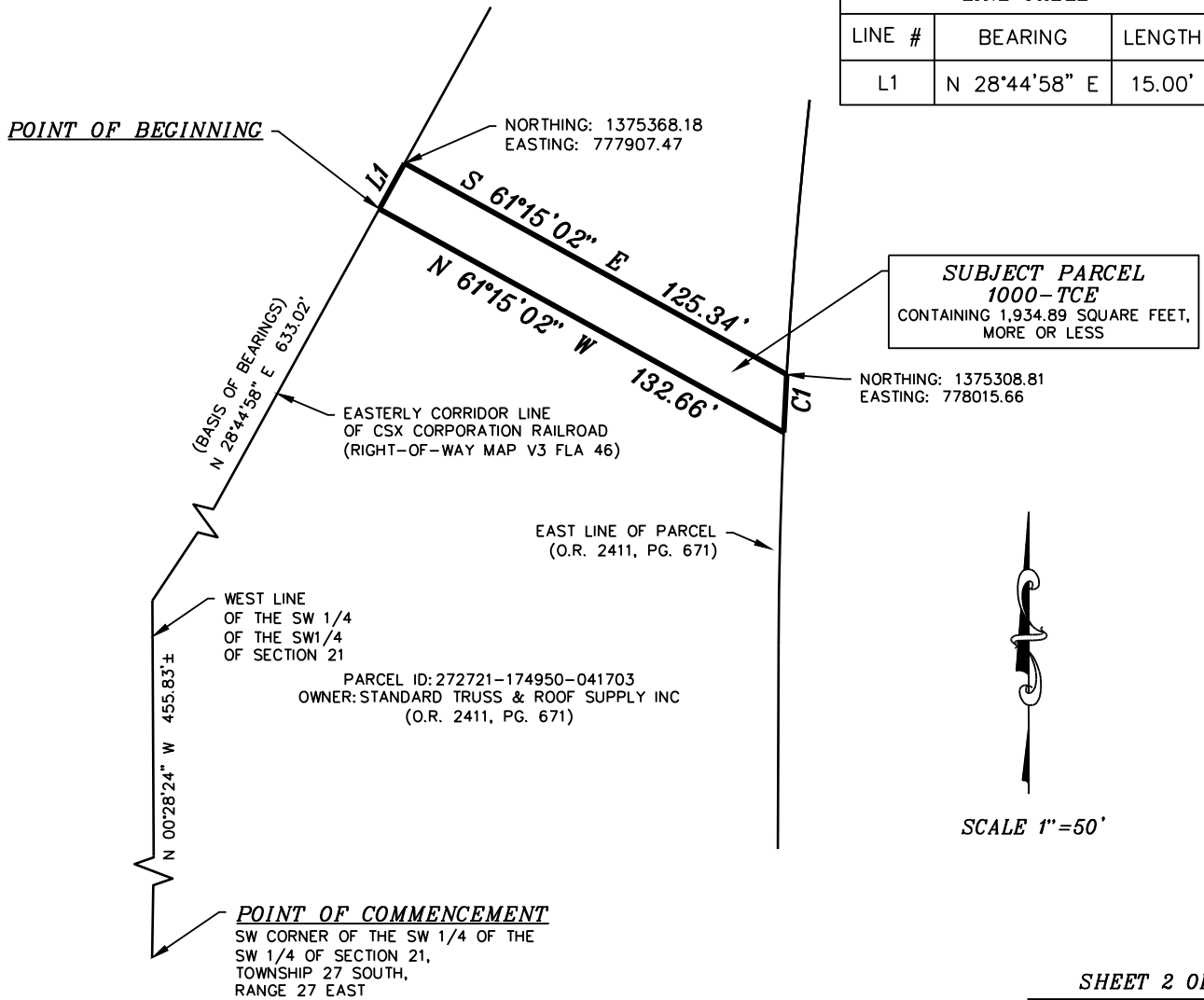

SHEET 2 OF 2

CS PROJECT: 8825.03

1000-TCE

SHEET NO. V-02

PREPARED BY: **CHASTAIN-SKILLMAN, LLC - 205 EAST ORANGE STREET SUITE #110
LAKELAND, FLORIDA 33801 - (863) 646-1402 - LB 262**

DRAWN BY: **S. CHILDS**

FIELD BOOK: — PAGE: —

DATE: **09/23/2024**

P:\882503\CAD\Survey\KEY SHEET 1\XX-12TH STREET\882503-SCC-2024-09-20-12TH-ESM\T.S.dwg 1000-TCE (2) Sep 23, 2024 6:04pm by: jammermann

EXHIBIT

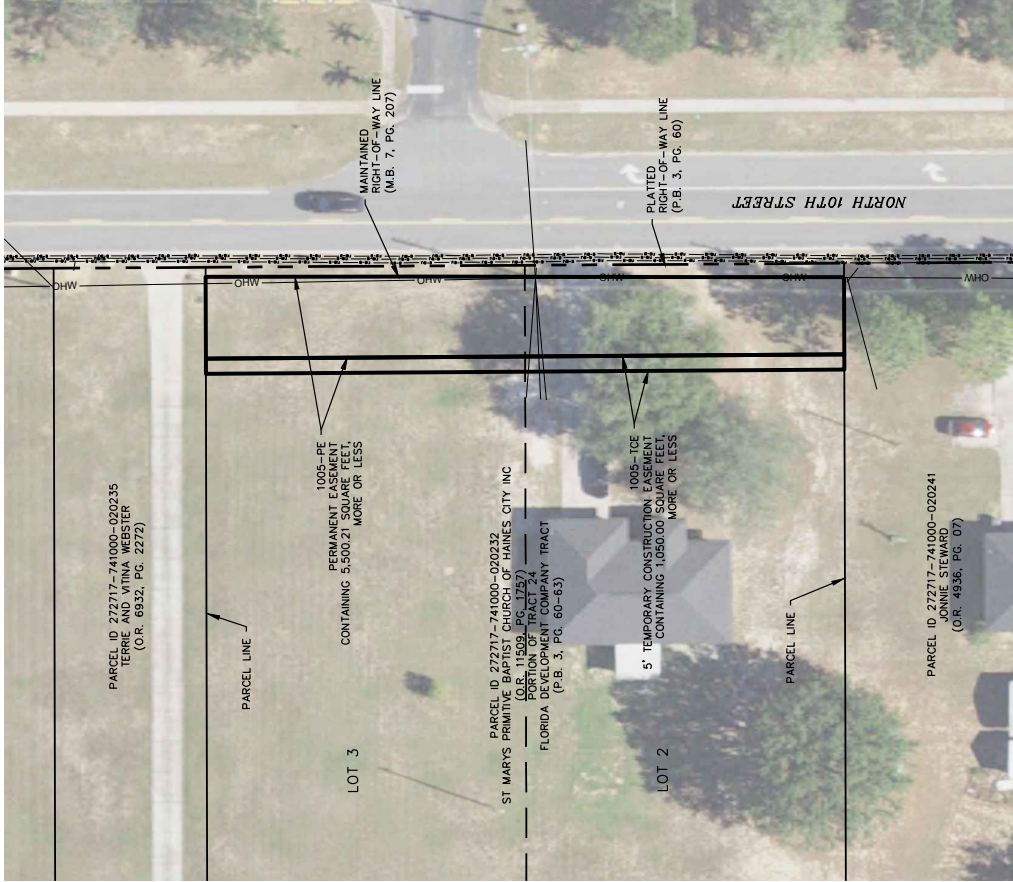

CS PROJECT NUMBER:	8825.03
PARCEL NUMBER:	1005
SHEET NUMBER:	V-01

FIELD BY:	N/A
DATE:	08/20/24
FIELD BOOK & PAGE:	N/A

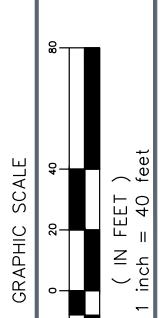

PRWC

ST MARYS PRIMITIVE BAPTIST CHURCH
OF HAINES CITY INC
EXHIBIT



CHASTAIN SKILLMAN
205 EAST ORANGE BIRCH
LAKELAND, FL 33901-4611
(883) 866-1402

© 2024 CHASTAIN SKILLMAN CA 102 202

NUMBER	DATE	DESCRIPTION

DESCRIPTION
1005-TCE

DESCRIPTION:

A parcel of land being a portion of Tract 24, of the plat of FLORIDA DEVELOPMENT COMPANY TRACT, as recorded in Plat Book 3, Pages 60 through 63, and described as "Lot 2" and "Lot 3" in Official Records Book 11509, Page 1757, both of the Public Records of Polk County, Florida, located in the Southeast 1/4 of Section 17, Township 27 South, Range 27 East, being more particularly described as follows:

COMMENCE at the Southeast corner of said Section 17; thence North 00°10'10" West, along the East line of said Section 17, a distance of 887.54 feet to the intersection with the Easterly extension of the South line of said "Lot 2"; thence North 89°57'16" West, along said Easterly extension 19.58 feet to the intersection with the West maintained right-of-way line of North 10th Street as depicted in Map Book 7, Pages 207 through 215, Public Records of Polk County, Florida; thence continue North 89°57'16" West, along the South line of said "Lot 2", a distance of 25.42 feet to the POINT OF BEGINNING; thence continue North 89°57'16" West, along said South line, a distance of 5.00 feet; thence North 00°10'10" West, 210.00 feet to the North line of said "Lot 3"; thence South 89°57'16" East, along said North line of Lot 3, a distance of 5.00 feet; thence South 00°10'10" East, 210.00 feet to the POINT OF BEGINNING.

Said parcel containing 1,050.00 square feet, more or less.

CERTIFICATION:

I hereby certify that this Description with Sketch was made under my direction and was made in accordance with Standards of Practice adopted by the State of Florida Department of Agriculture and Consumer Services, Board of Professional Surveyors and Mappers, Chapter 5J-17 of the Florida Administrative Code, pursuant to Section 472.027, Florida Statutes.

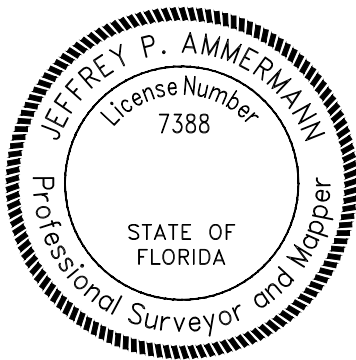

Jeffrey P Ammermann Digitally signed by Jeffrey P Ammerman
Date: 2024.09.15 14:19:58 -04'00'

JEFFREY P. AMMERMAN, P.S.M.
FLORIDA REGISTRATION PSM 7388
JAMMERMANN@CHASTAINSKILLMAN.COM
THIS ITEM HAS BEEN DIGITALLY SIGNED AND SEALED BY THE ABOVE SURVEYOR ON THE DATE ADJACENT TO SEAL. ANY SIGNATURE MUST BE VERIFIED ON ANY ELECTRONIC COPIES. PRINTED COPIES OF THIS DOCUMENT ARE NOT CONSIDERED VALID WITHOUT A RAISED SEAL.

SHEET 1 OF 2
SEE SHEET 2 FOR
DESCRIPTION SKETCH, LEGEND,
AND SURVEYOR'S NOTES

PREPARED BY: CHASTAIN-SKILLMAN, LLC - 205 EAST ORANGE STREET SUITE #110 LAKELAND, FLORIDA 33801 - (863) 646-1402 - LB 262		CS PROJECT: 8825.03
DRAWN BY: H. DAVIDSON	FIELD BOOK: — PAGE: —	1005-TCE
DATE: 09/15/2024		SHEET NO. V-01

P:\882503\CAD\Survey\KEY SHEET 1\1-10TH STREET\882503-SCC-2024-02-21-10TH-ESM\15.dwg 1005-TCE Sep 15, 2024 2:13pm by: jammermann

LEGEND:

- P.B. = PLAT BOOK
- PG. = PAGE
- O.R. = OFFICIAL RECORDS BOOK
- ID = IDENTIFICATION
- PE = PERMANENT EASEMENT
- TCE = TEMPORARY CONSTRUCTION EASEMENT

DESCRIPTION SKETCH
1005-TCE

NOTES:

- 1) This is not a Boundary survey.
- 2) Bearings are based on the South line of a parcel described in Official Records Book 11509, Page 1757, Public Records of Polk County, Florida, being described as North 89°57'16" West.
- 3) See sheet 1 for certifications, description, and surveyor's signature and seal.
- 4) The plat of Florida Development Co. Tract recorded in Plat Book 3, Pages 60 through 63, Public Records of Polk County, Florida, does not have road names or dimensions for the right-of-way widths. The 30' right-of-way as shown is based on deeds of records for right-of-ways vacated within the limits of the plat along with other adjacent deeds of records along 10th Street.

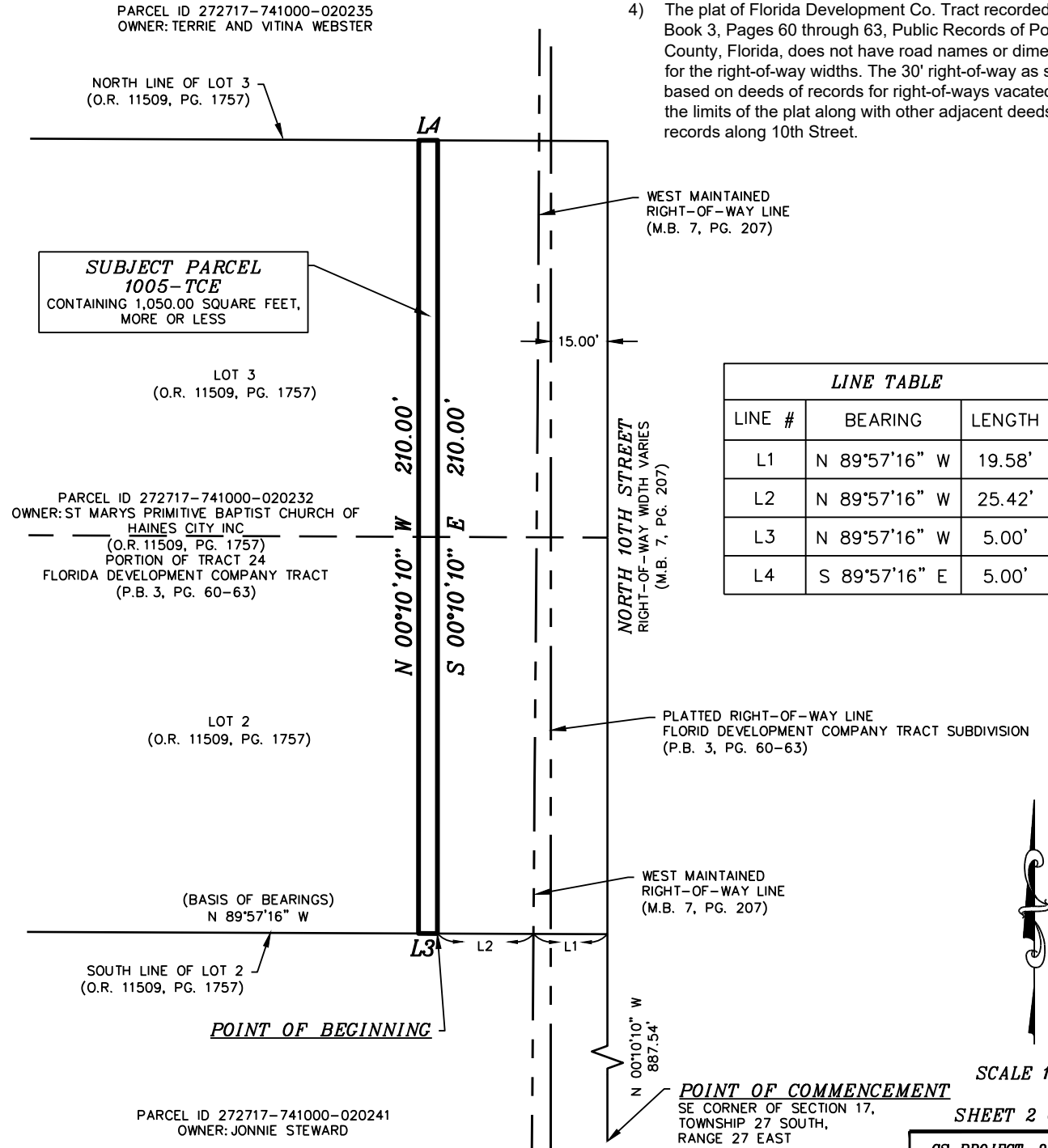

LINE TABLE		
LINE #	BEARING	LENGTH
L1	N 89°57'16" W	19.58'
L2	N 89°57'16" W	25.42'
L3	N 89°57'16" W	5.00'
L4	S 89°57'16" E	5.00'



SCALE 1"=40'

SHEET 2 OF 2

CS PROJECT: 8825.03
1005-TCE
SHEET NO. V-02

PREPARED BY: **CHASTAIN-SKILLMAN, LLC - 205 EAST ORANGE STREET SUITE #110 LAKELAND, FLORIDA 33801 - (863) 646-1402 - LB 262**

DRAWN BY: **S. CHILDS** FIELD BOOK: — PAGE: — DATE: **09/15/2024**

P:\882503\CAD\Survey\KEY SHEET 1\1-10TH STREET\882503-SCC-2024-02-21-10TH-ESMIS.dwg 1005-TCE (2) Sep 15, 2024 2:13pm by: jammerrmann

EXHIBIT D

Nonexclusive Temporary Construction Easement

[See Attached 1 Page]

The nature, terms and duration of the nonexclusive temporary construction easement (the "Easement") which the Polk Regional Water Cooperative ("PRWC") acquires from the property owners/interest holders ("Owner") of the real property shown and described on Exhibit "A" are:

The Easement in, upon and through the following described land in the County of Polk, State of Florida to-wit:

SEE ATTACHED EXHIBIT "A"
(the "Easement Area")

1. The Easement interests and rights acquired by PRWC are the right, privilege and authority to construct, install, maintain, operate, inspect, patrol, ingress and egress, test, repair, alter, substitute, relocate, resize, replace and remove the water transmission line or lines and related fixtures and/or appurtenances thereto, and vehicular and pedestrian access over the easement area, for the transmission of water and such other improvements as are reasonably necessary in connection with the water supply project for the PRWC.
2. After construction is complete, the lands of the Owner shall be restored to the same, or as good as, condition as existed before construction began.
3. Within a reasonable time after construction is complete, paving, grassed areas and other improvements will be replaced by PRWC.
4. The rights granted herein shall expire upon completion of construction within this Easement or sixty (60) months from the date the Easement is established, whichever occurs sooner.