

Section 26, Township 29 South, Range 29 East

Section 26, Township 29 South, Range 29 East

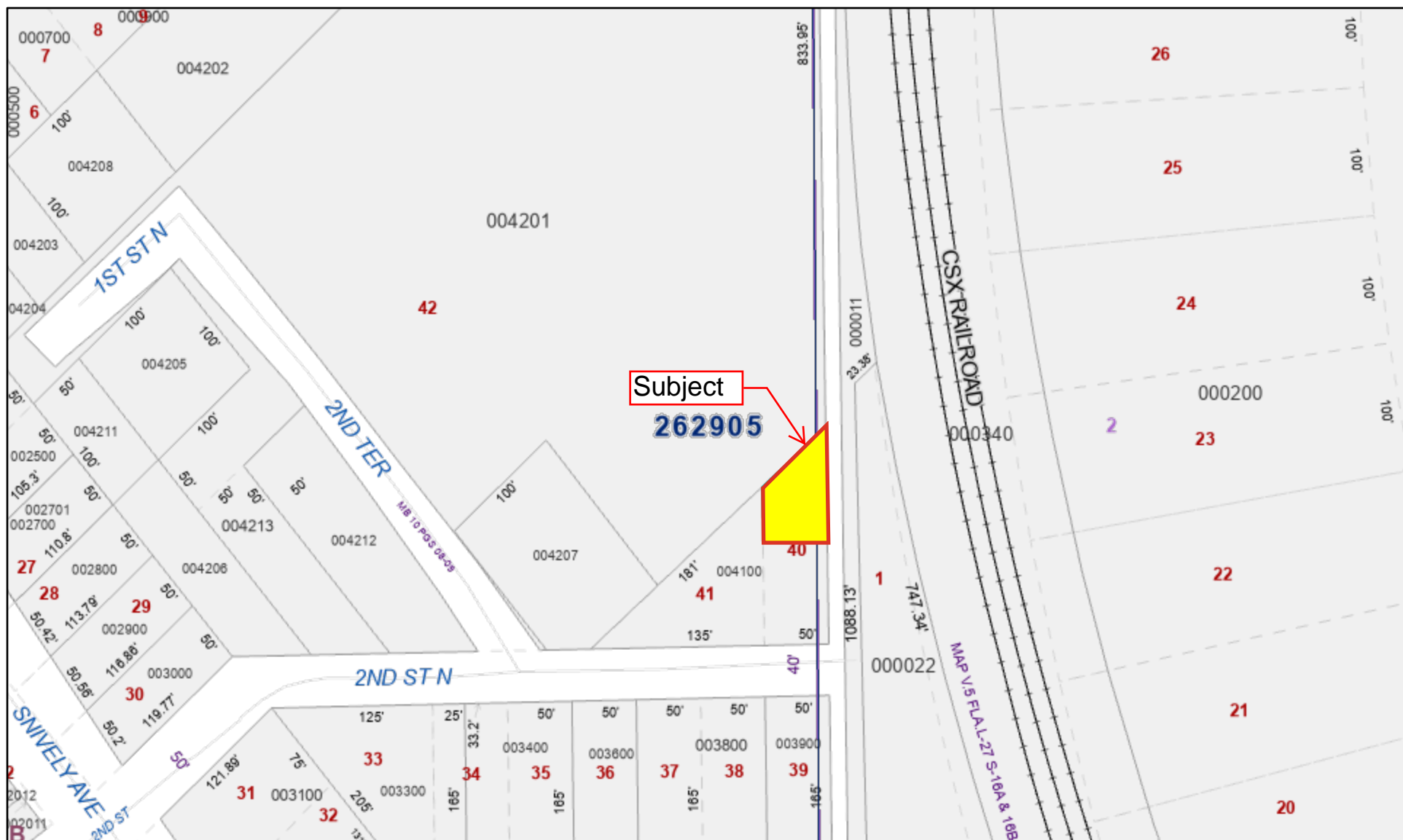

- PLSS Townships
- PLSS Sections
- PLSS Boundaries
- Gov't Lots
- Roads
- Lots
- Blocks
- Railroads
- Arrows
- Parcels
- DOR_CD
- 8050; 9350; 9360
- <all other values>

0 55 110 220 Feet

All maps are worksheets used for illustrative purposes only, they are not surveys. The Polk County Property Appraiser assumes no responsibility for errors in the information and does not guarantee the data is free from error or inaccuracy. The information is provided "as is".



Polk County Property Appraiser
Polk County, Florida
April 22, 2025

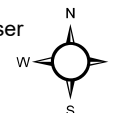

COUNTY OF POLK

1. *Journal of the American Medical Association*, 1997; 278: 1039-1044.

RETURN TO : TAX DEED DEPT.