

RESOLUTION NO.: _____

WHEREAS Section 316.008, Florida Statutes, allows local governments to prohibit or regulate the use of certain roadways by any class or kind of traffic found to be incompatible with the normal and safe movement of traffic, and

WHEREAS the following road is a County-maintained Rural Minor Collector road:

Brown Shinn Road (Road Number 553601) from Deen Still Road East to Van Fleet Road. Located in S-36, T-25S, R-25E, and

WHEREAS the conveyance of commercial truck traffic along this road has been found to be incompatible with the normal and safe movement of traffic,

NOW, THEREFORE, BE IT RESOLVED that the Polk County Roads & Drainage Division is herewith directed to cause Brown Shinn Road to be posted "No Thru Trucks" from Deen Still Road East to Van Fleet Road.

Adopted in Regular Session duly assembled this 19th day of May 2026.

Attest:
Stacy M. Butterfield, Clerk

Board of County Commissioners
Polk County, Florida

By: _____
Deputy Clerk

By: _____
Martha Santiago, Ed.D., Chair



Brown Shinn Rd (Lakeland Area)

Request for Truck Restrictions

Vicinity Map

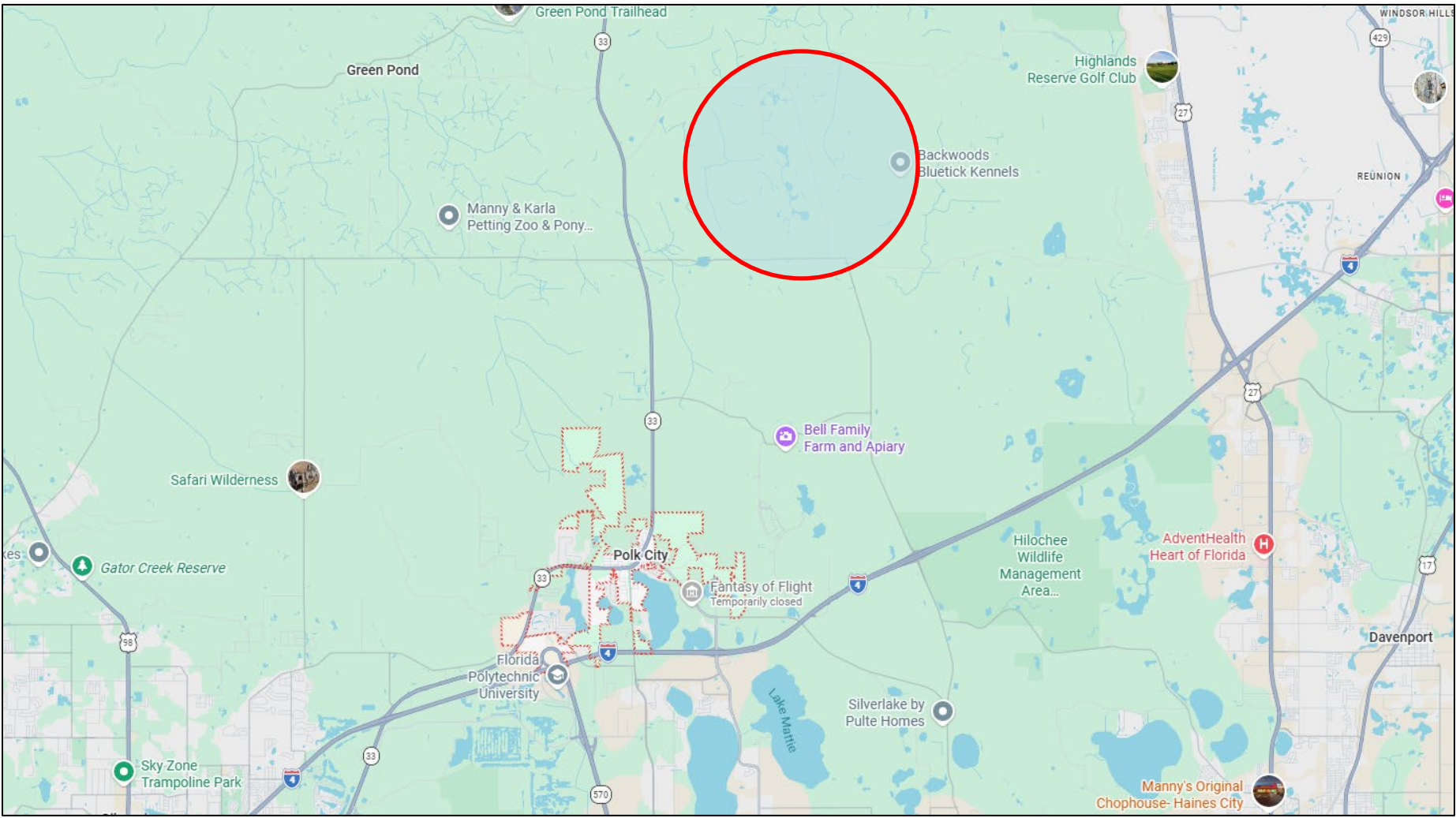



Brown Shinn Rd (Lakeland Area)

Request for Truck Restrictions

