

White, Margo

From: Pereira, Ana on behalf of Santiago, Martha
Sent: Thursday, August 1, 2024 9:05 AM
To: White, Margo
Subject: FW: [EXTERNAL]: 2024-02 Appeal hearing

Good morning Margo,

Please see email below.

Thank you,



Ana C. Pereira

Executive Assistant

Polk County Board of County Commissioners

330 West Church St. , P.O. Box 9005, Drawer BC01

Bartow, FL 33831-9005

Phone (863)534-6049; (863)534-6422

AnaPereira@polk-county.net www.polk-county.net

From: Hetty Harmon <hettyharmon@gmail.com>

Sent: Thursday, August 1, 2024 7:22 AM

To: Wilson, Rick <RickWilson@polk-county.net>; Lindsey, George <GeorgeLindsey@polk-county.net>; Braswell, Bill <BillBraswell@polk-county.net>; Santiago, Martha <MarthaSantiago@polk-county.net>; Combee, Neil <NeilCombee@polk-county.net>

Subject: [EXTERNAL]: 2024-02 Appeal hearing

Some people who received this message don't often get email from hettyharmon@gmail.com. [Learn why this is important](#)

Good morning Commissioners,

We object to the increase of units from 168 to 200 units on this parcel because of the following issues:

1. 4 story buildings are inappropriate along Shepherd Rd- There are no 4 story buildings along Shepherd Rd
2. Access in and out of site will be very dangerous since there is no traffic signal and is close to the access to Sundance.
3. Almost half of the site is in the floodplain and a flood study should be completed now to determine the actual amount of buildable land and where all of the floodplain compensation will be located.

4. The reduction in parking is not acceptable, even though they said some units will be studios, There will be 2 people in some of the studio units with the going rental rates in Polk County. Also there is no guest parking, they said there would be overflow parking on the commercial portion of the site which will most likely be sold to another entity and the apartments would have no control over this site and might not be allowed to use it in the future.

5. Flooding in the area is an issue in Imperial Lakes as you are aware and hopefully this development will not add to the current issues.

Thank you for your consideration of our objections.

Hetty C. Harmon
President of Pine Run Owners Association.

White, Margo

From: Call, Planner On
Sent: Thursday, May 30, 2024 8:50 AM
To: White, Margo
Subject: Fw: [EXTERNAL]: Re: [EXTERNAL]: 6/5/24

From: Bill Geasa <wrgeasa@gmail.com>
Sent: Tuesday, May 28, 2024 2:43 PM
To: Call, Planner On <PlannerOnCall@polk-county.net>
Subject: [EXTERNAL]: Re: [EXTERNAL]: 6/5/24

Thank you for the information. Since I am a mentor for the Polk County Veterans Court at 9:30 on Wednesday mornings, I may not be able to attend the hearing. Please pass along to Ms. Malissa Celestine my two concerns:

1. Access onto Imperial Lakes Boulevard - the plans show an entrance/exit to the site at the very Southeast corner of the property. How will that access be controlled to ONLY be emergency vehicles? With Imperial Lakes Boulevard the only entrance/exit for thousands South of that property access point, assurances are needed with strong consequences levied against any other traffic, including construction vehicles, unless a second access point is provided to the residents elsewhere along the Boulevard.
2. Water flow from the former golf course to the current pond South of Publix, subsequently flowing north through a creek on the site. Again, what assurances with strong consequences will be implemented if the construction on the property results in flooding across Imperial Lakes Boulevard just yards from the only entrance/exit point for thousands.

Bill Geasa
Major, Airborne Ranger
Retired Army, Retired Educator
815-530-2171

White, Margo

From: Pereira, Ana on behalf of Santiago, Martha
Sent: Thursday, August 1, 2024 9:05 AM
To: White, Margo
Subject: FW: [EXTERNAL]: 2024-02 Appeal hearing

Good morning Margo,

Please see email below.

Thank you,



Ana C. Pereira

Executive Assistant

Polk County Board of County Commissioners

330 West Church St. , P.O. Box 9005, Drawer BC01

Bartow, FL 33831-9005

Phone (863)534-6049; (863)534-6422

AnaPereira@polk-county.net www.polk-county.net

From: Hetty Harmon <hettyharmon@gmail.com>

Sent: Thursday, August 1, 2024 7:22 AM

To: Wilson, Rick <RickWilson@polk-county.net>; Lindsey, George <GeorgeLindsey@polk-county.net>; Braswell, Bill <BillBraswell@polk-county.net>; Santiago, Martha <MarthaSantiago@polk-county.net>; Combee, Neil <NeilCombee@polk-county.net>

Subject: [EXTERNAL]: 2024-02 Appeal hearing

Some people who received this message don't often get email from hettyharmon@gmail.com. [Learn why this is important](#)

Good morning Commissioners,

We object to the increase of units from 168 to 200 units on this parcel because of the following issues:

1. 4 story buildings are inappropriate along Shepherd Rd- There are no 4 story buildings along Shepherd Rd
2. Access in and out of site will be very dangerous since there is no traffic signal and is close to the access to Sundance.
3. Almost half of the site is in the floodplain and a flood study should be completed now to determine the actual amount of buildable land and where all of the floodplain compensation will be located.

4. The reduction in parking is not acceptable, even though they said some units will be studios, There will be 2 people in some of the studio units with the going rental rates in Polk County. Also there is no guest parking, they said there would be overflow parking on the commercial portion of the site which will most likely be sold to another entity and the apartments would have no control over this site and might not be allowed to use it in the future.

5. Flooding in the area is an issue in Imperial Lakes as you are aware and hopefully this development will not add to the current issues.

Thank you for your consideration of our objections.

Hetty C. Harmon
President of Pine Run Owners Association.

IMPERIALLAKES COMMUNITY SERVICES ASSOCIATION II, INC
Dba Country Club Estates
P.O.Box 5008
Lakeland, FL 33807-5008
May 23, 2024

Polk County Planning
Polk County Board of County Commissioners
330 W. Church Street
Barlow, FL 33830



RE: Polk County Development LDPD-2024-2

As residents of the ImperialLakes community, we would like to note our concerns regarding the proposed development between Shepherd Road and ImperialLakes Blvd, west of Publix for 200 unit apartment complex on the following points:

1. Flooding on ImperialLakes Blvd. While we are aware there are proposed plans to tackle the flooding, adding more vehicles and traffic would certainly damage existing residents with more stress and inability to pursue happiness. Additionally, all of the drainage for the entire ImperialLakes community flows through the pond to the southeast of this proposed area and the stream that runs through this property.
2. Creates an unsafe traffic pattern due to traffic entering ImperialLakes Boulevard from this proposed development.
3. Significantly degrades the quality and function of the existing wetlands in the project area.
4. ImperialLakes Blvd lacks 12" width in both directions from meeting current codes. Traffic along the Boulevard is the only entrance and exit for nearly 4000 current residential dwellings of ImperialLakes.
5. Negatively impacts the surface storm water flow from the lands on the south side of ImperialLakes Blvd.
6. Insufficient infrastructure for water, drainage, electric, and internet for existing dwellings, resulting in water, electric and internet outages and flooding for lack of proper drainage.
7. Insufficient school capacity.
8. Proposed project would be constructed in a USGA designated flood plan area.
9. Insufficient recreational and park areas for current existing residents.

Additional Comments on reverse side.

Sincerely,

Judy M. Swern Jay M. Schorn
Signature and Print Name
57 Wood Hall Dr., Mulberry, FL 33860 - Lot #43
Address
ImperialLakes Comm. Svcs. Assoc. II, Inc
Community

Please mail directly to the Polk County Planning and one to Polk County Commissioners or return signed document to: Judy Swern, 100 Country Club Ln, Mulberry FL 33860 no later than June 1, 2024.

I recently became aware of the permit request for Case # LDPD-2024-2 that is to be reviewed at the 6/5/2024 Planning Commission meeting. As an affected landowner, I would like to submit the following comments regarding this request.

1. The project site road access onto ImperialLakes Boulevard is at a point just northeast of Imperial Place and southwest of an existing drainage pond. Use of this route by the project's residence would allow them to access Shephard Road using a traffic light controlled intersection. ImperialLakes Boulevard is in a high volume traffic area especially during peak morning and evening traffic times. Traffic leaving the proposed project site would have to cross traffic entering ImperialLakes area and blend into traffic exiting the area. This will create unsafe conditions for all involved traffic.
2. Nearly one third of the proposed project site is in the USGS flood plain. See the attached flood plain delineation shown on the applicable USGS flood map.
3. The project site appears to be in an area that receives stormwater flow from portions of the old ImperialLakes Golf Course as well as surrounding homeowner properties. The attached sketch shows the possible surface water drainage in the area. An order of magnitude estimate of this drainage basin is \pm 60 acres. The surface water flow through the project site currently appears to extend from the south east corner of the site to the northwest corner where it crosses Shephard Road. Engineering designs for the site should recognize and accommodate surface water flows through the project site.
4. The "Preserved" wetlands on the project site are bound by paved and retention pond areas. This will significantly degrade the quality and effectiveness of this existing wetland system from a hydrological and wildlife point of view.
5. The impervious areas on the site seem to represent a significant percentage of the total area. Currently the site seems to have a heavy tree coverage. A detailed engineering review of the effects of the proposed development on the upstream and downstream surface water flows should be completed early in the project prior to the issuance of permits.
6. The size of the project site as represented on Exhibit LDPD-2024-2 is shown smaller than the background aerial photo. The exhibit should be revised to show the proposed site in the same scale as the aerial photo.

Edward J. Hafferly
Haf1478@verizon.net
52 Wood Hall Drive
Mulberry, FL 33860
Phone: Home: (863) 425-5000
Mobile: (863) 450-9030

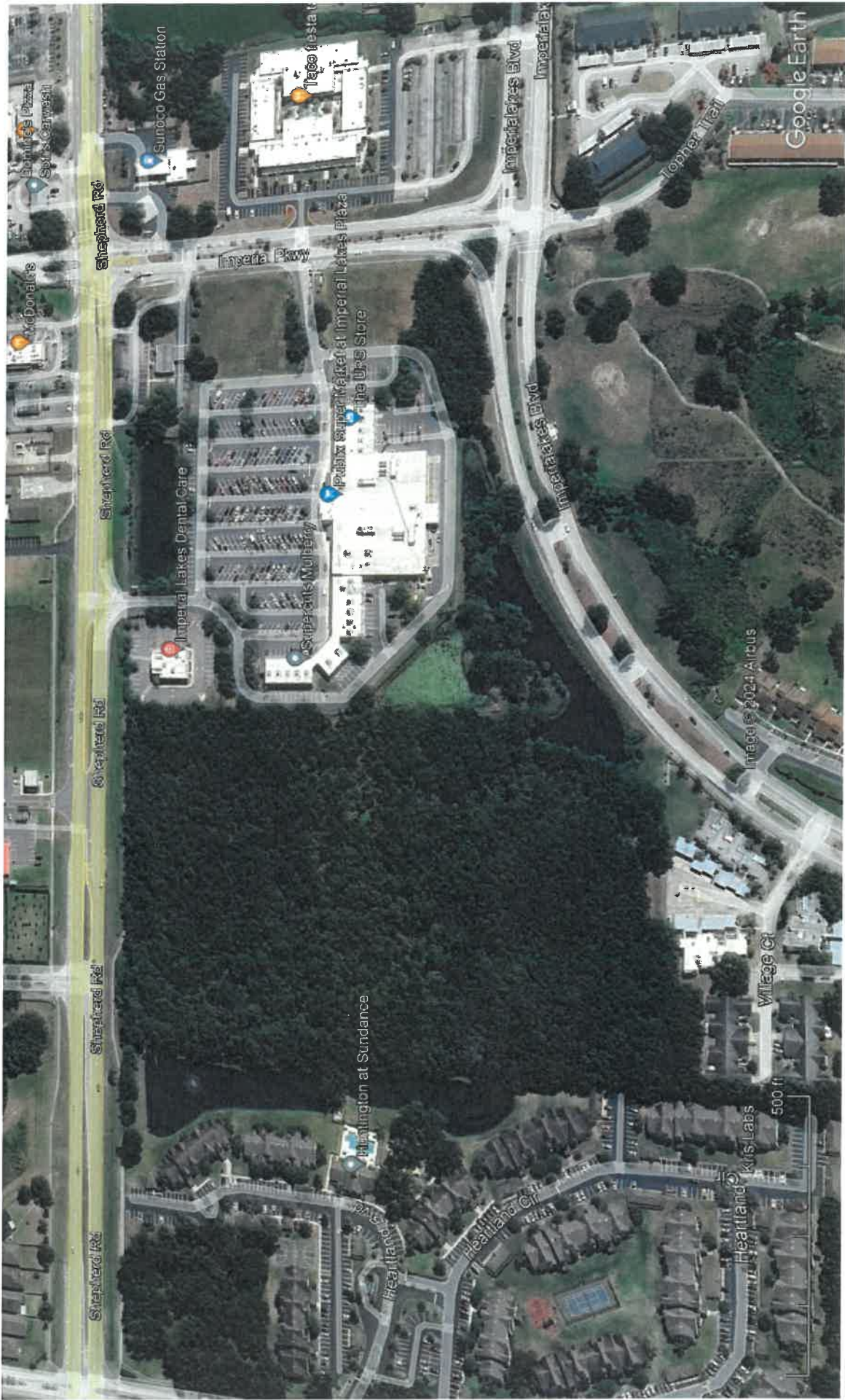

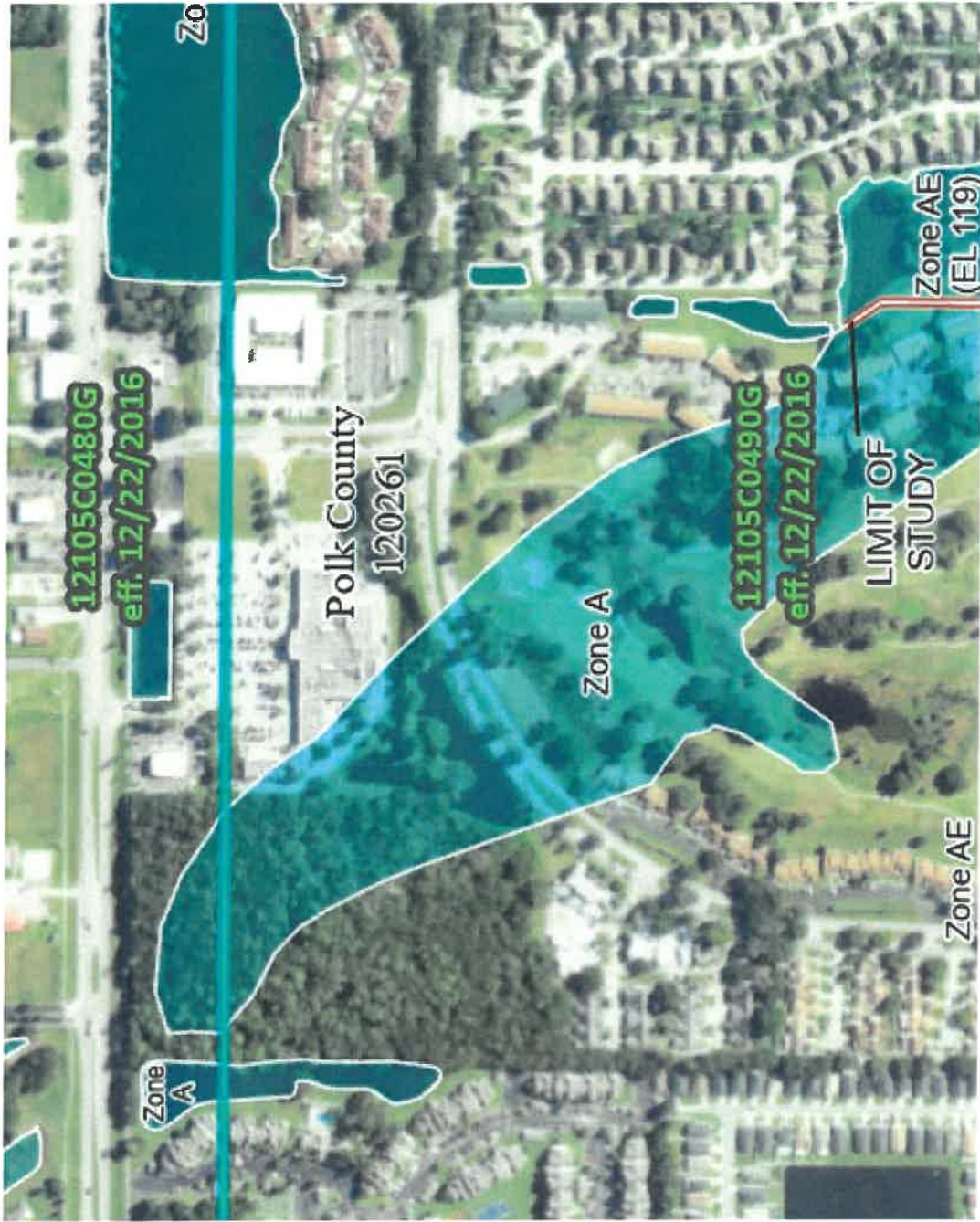



Presented
@ hearing

IMPERIALLAKES COMMUNITY SERVICES ASSOCIATION II, INC
Dba Country Club Estates
P.O.Box 5008
Lakeland, FL 33807-5008
May 23, 2024

Polk County Planning
Polk County Board of County Commissioners
330 W. Church Street
Bartow, FL 33830

RE: Polk County Development LDPD-2024-2

As residents of the ImperialLakes community, we would like to note our concerns regarding the proposed development between Shepherd Road and ImperialLakes Blvd, west of Publix for 200 unit apartment complex on the following points:

1. Flooding on ImperialLakes Blvd. While we are aware there are proposed plans to tackle the flooding, adding more vehicles and traffic would certainly damage existing residents with more stress and inability to pursue happiness. Additionally, all of the drainage for the entire ImperialLakes community flows through the pond to the southeast of this proposed area and the stream that runs through this property.
2. Creates an unsafe traffic pattern due to traffic entering ImperialLakes Boulevard from this proposed development.
3. Significantly degrades the quality and function of the existing wetlands in the project area.
4. ImperialLakes Blvd lacks 12" width in both directions from meeting current codes. Traffic along the Boulevard is the only entrance and exit for nearly 4000 current residential dwellings of ImperialLakes.
5. Negatively impacts the surface storm water flow from the lands on the south side of ImperialLakes Blvd.
6. Insufficient infrastructure for water, drainage, electric, and internet for existing dwellings, resulting in water, electric and internet outages and flooding for lack of proper drainage.
7. Insufficient school capacity.
8. Proposed project would be constructed in a USGA designated flood plan area.
9. Insufficient recreational and park areas for current existing residents.

Additional Comments on reverse side.
Sincerely,

Judy A. Swem Judy A. Swem
Signature and Print Name
100 Country Club Ln, Mulberry
Address
Country Club Estates
Community

Please mail directly to the Polk County Planning and one to Polk County Commissioners or return signed document to: Judy Swem, 100 Country Club Ln, Mulberry FL 33860 no later than June 1, 2024.

IMPERIALLAKES COMMUNITY SERVICES ASSOCIATION II, INC
Dba Country Club Estates
P.O.Box 5008
Lakeland, FL 33807-5008
May 23, 2024

Polk County Planning
Polk County Board of County Commissioners
330 W. Church Street
Bartow, FL 33830

RE: Polk County Development LDPD-2024-2

As residents of the ImperialLakes community, we would like to note our concerns regarding the proposed development between Shepherd Road and ImperialLakes Blvd, west of Publix for 200 unit apartment complex on the following points:

1. Flooding on ImperialLakes Blvd. While we are aware there are proposed plans to tackle the flooding, adding more vehicles and traffic would certainly damage existing residents with more stress and inability to pursue happiness. Additionally, all of the drainage for the entire ImperialLakes community flows through the pond to the southeast of this proposed area and the stream that runs through this property.
2. Creates an unsafe traffic pattern due to traffic entering ImperialLakes Boulevard from this proposed development.
3. Significantly degrades the quality and function of the existing wetlands in the project area.
4. ImperialLakes Blvd lacks 12" width in both directions from meeting current codes. Traffic along the Boulevard is the only entrance and exit for nearly 4000 current residential dwellings of ImperialLakes.
5. Negatively impacts the surface storm water flow from the lands on the south side of ImperialLakes Blvd.
6. Insufficient infrastructure for water, drainage, electric, and internet for existing dwellings, resulting in water, electric and internet outages and flooding for lack of proper drainage.
7. Insufficient school capacity.
8. Proposed project would be constructed in a USGA designated flood plan area.
9. Insufficient recreational and park areas for current existing residents.

Additional Comments on reverse side.

Sincerely,

Richard Parks

RICHARD PARKS

Signature and Print Name

162 WOODCREST LN

Address

COUNTRY CLUB ESTATES

Community

Please mail directly to the Polk County Planning and one to Polk County Commissioners or return signed document to: Judy Swem, 100 Country Club Ln, Mulberry FL 33860 no later than June 1, 2024.

IMPERIALLAKES COMMUNITY SERVICES ASSOCIATION II, INC
Dba Country Club Estates
P.O.Box 5008
Lakeland, FL 33807-5008
May 23, 2024

Polk County Planning
Polk County Board of County Commissioners
330 W. Church Street
Bartow, FL 33830

RE: Polk County Development LDPD-2024-2

As residents of the ImperialLakes community, we would like to note our concerns regarding the proposed development between Shepherd Road and ImperialLakes Blvd, west of Publix for 200 unit apartment complex on the following points:

1. Flooding on ImperialLakes Blvd. While we are aware there are proposed plans to tackle the flooding, adding more vehicles and traffic would certainly damage existing residents with more stress and inability to pursue happiness. Additionally, all of the drainage for the entire ImperialLakes community flows through the pond to the southeast of this proposed area and the stream that runs through this property.
2. Creates an unsafe traffic pattern due to traffic entering ImperialLakes Boulevard from this proposed development.
3. Significantly degrades the quality and function of the existing wetlands in the project area.
4. ImperialLakes Blvd lacks 12" width in both directions from meeting current codes. Traffic along the Boulevard is the only entrance and exit for nearly 4000 current residential dwellings of ImperialLakes.
5. Negatively impacts the surface storm water flow from the lands on the south side of ImperialLakes Blvd.
6. Insufficient infrastructure for water, drainage, electric, and internet for existing dwellings, resulting in water, electric and internet outages and flooding for lack of proper drainage.
7. Insufficient school capacity.
8. Proposed project would be constructed in a USGA designated flood plan area.
9. Insufficient recreational and park areas for current existing residents.

Additional Comments on reverse side.

Sincerely,

Marilyn Tucker

Marilyn Tucker

Signature and Print Name

14 Misty Meadow Lane, Mulberry FL 33860

Address

ImperialLakes Community Services Assoc ~~Inc~~ II Inc.
Community

Please mail directly to the Polk County Planning and one to Polk County Commissioners or return signed document to: Judy Swern, 100 Country Club Ln, Mulberry FL 33860 no later than June 1, 2024.

IMPERIAL LAKES COMMUNITY SERVICES ASSOCIATION II, INC
Dba Country Club Estates
P.O.Box 5008
Lakeland, FL 33807-5008
May 23, 2024

Polk County Planning
Polk County Board of County Commissioners
330 W. Church Street
Bartow, FL 33830

RE: Polk County Development LDPD-2024-2

As residents of the ImperialLakes community, we would like to note our concerns regarding the proposed development between Shepherd Road and ImperialLakes Blvd, west of Publix for 200 unit apartment complex on the following points:

1. Flooding on ImperialLakes Blvd. While we are aware there are proposed plans to tackle the flooding, adding more vehicles and traffic would certainly damage existing residents with more stress and inability to pursue happiness. Additionally, all of the drainage for the entire ImperialLakes community flows through the pond to the southeast of this proposed area and the stream that runs through this property.
2. Creates an unsafe traffic pattern due to traffic entering ImperialLakes Boulevard from this proposed development.
3. Significantly degrades the quality and function of the existing wetlands in the project area.
4. ImperialLakes Blvd lacks 12" width in both directions from meeting current codes. Traffic along the Boulevard is the only entrance and exit for nearly 4000 current residential dwellings of ImperialLakes.
5. Negatively impacts the surface storm water flow from the lands on the south side of ImperialLakes Blvd.
6. Insufficient infrastructure for water, drainage, electric, and internet for existing dwellings, resulting in water, electric and internet outages and flooding for lack of proper drainage.
7. Insufficient school capacity.
8. Proposed project would be constructed in a USGA designated flood plan area.
9. Insufficient recreational and park areas for current existing residents.

Additional Comments on reverse side.

Sincerely,

Signature and Print Name

Luci O'Byrne

12 Wood Hall Drive, Mulberry, FL 33860
Address

Country Club Estates
Community

Please mail directly to the Polk County Planning and one to Polk County Commissioners or return signed document to: Judy Swem, 100 Country Club Ln, Mulberry FL 33860 no later than June 1, 2024.

IMPERIALLAKES COMMUNITY SERVICES ASSOCIATION II, INC
Dba Country Club Estates
P.O.Box 5008
Lakeland, FL 33807-5008
May 23, 2024

Polk County Planning
Polk County Board of County Commissioners
330 W. Church Street
Bartow, FL 33830

RE: Polk County Development LDPD-2024-2

As residents of the ImperialLakes community, we would like to note our concerns regarding the proposed development between Shepherd Road and ImperialLakes Blvd, west of Publix for 200 unit apartment complex on the following points:

1. Flooding on ImperialLakes Blvd. While we are aware there are proposed plans to tackle the flooding, adding more vehicles and traffic would certainly damage existing residents with more stress and inability to pursue happiness. Additionally, all of the drainage for the entire ImperialLakes community flows through the pond to the southeast of this proposed area and the stream that runs through this property.
2. Creates an unsafe traffic pattern due to traffic entering ImperialLakes Boulevard from this proposed development.
3. Significantly degrades the quality and function of the existing wetlands in the project area.
4. ImperialLakes Blvd lacks 12" width in both directions from meeting current codes. Traffic along the Boulevard is the only entrance and exit for nearly 4000 current residential dwellings of ImperialLakes.
5. Negatively impacts the surface storm water flow from the lands on the south side of ImperialLakes Blvd.
6. Insufficient infrastructure for water, drainage, electric, and internet for existing dwellings, resulting in water, electric and internet outages and flooding for lack of proper drainage.
7. Insufficient school capacity.
8. Proposed project would be constructed in a USGA designated flood plan area.
9. Insufficient recreational and park areas for current existing residents.

Additional Comments on reverse side.

Sincerely,

Calvin O'Byrne

Signature and Print Name

Address

Community

- More development in Imperial Lakes would be negative
- The reasons for development are questionable
- Infrastructure is insufficient as is
- Replacing the open areas with recreational facilities would be good.

Please mail directly to the Polk County Planning and one to Polk County Commissioners or return signed document to: Judy Swem, 100 Country Club Ln, Mulberry FL 33860 no later than June 1, 2024.

IMPERIAL LAKES COMMUNITY SERVICES ASSOCIATION II, INC
Dba Country Club Estates
P.O. Box 5008
Lakeland, FL 33807-5008
May 23, 2024

Polk County Planning
Polk County Board of County Commissioners
330 W. Church Street
Bartow, FL 33830

RE: Polk County Development LDPD-2024-2

As residents of the ImperialLakes community, we would like to note our concerns regarding the proposed development between Shepherd Road and ImperialLakes Blvd, west of Publix for 200 unit apartment complex on the following points:

1. Flooding on ImperialLakes Blvd. While we are aware there are proposed plans to tackle the flooding, adding more vehicles and traffic would certainly damage existing residents with more stress and inability to pursue happiness. Additionally, all of the drainage for the entire ImperialLakes community flows through the pond to the southeast of this proposed area and the stream that runs through this property.
2. Creates an unsafe traffic pattern due to traffic entering ImperialLakes Boulevard from this proposed development.
3. Significantly degrades the quality and function of the existing wetlands in the project area.
4. ImperialLakes Blvd lacks 12" width in both directions from meeting current codes. Traffic along the Boulevard is the only entrance and exit for nearly 4000 current residential dwellings of ImperialLakes.
5. Negatively impacts the surface storm water flow from the lands on the south side of ImperialLakes Blvd.
6. Insufficient infrastructure for water, drainage, electric, and internet for existing dwellings, resulting in water, electric and internet outages and flooding for lack of proper drainage.
7. Insufficient school capacity.
8. Proposed project would be constructed in a USGA designated flood plan area.
9. Insufficient recreational and park areas for current existing residents.

Additional Comments on reverse side.

Sincerely,

 John E. Jackson

Signature and Print Name

32 Wood Hall Dr, Mulberry, FL, 33860

Address

Imperial Lakes Com. Svs. Assn II, INC / Country Club Estates

Community

Please mail directly to the Polk County Planning and one to Polk County Commissioners or return signed document to: Judy Swem, 100 Country Club Ln, Mulberry FL 33860 no later than June 1, 2024.

IMPERIALLAKES COMMUNITY SERVICES ASSOCIATION II, INC
Dba Country Club Estates
P.O.Box 5008
Lakeland, FL 33807-5008
May 23, 2024

Polk County Planning
Polk County Board of County Commissioners
330 W. Church Street
Bartow, FL 33830

RE: Polk County Development LDPD-2024-2

As residents of the ImperialLakes community, we would like to note our concerns regarding the proposed development between Shepherd Road and ImperialLakes Blvd, west of Publix for 200 unit apartment complex on the following points:

1. Flooding on ImperialLakes Blvd. While we are aware there are proposed plans to tackle the flooding, adding more vehicles and traffic would certainly damage existing residents with more stress and inability to pursue happiness. Additionally, all of the drainage for the entire ImperialLakes community flows through the pond to the southeast of this proposed area and the stream that runs through this property.
2. Creates an unsafe traffic pattern due to traffic entering ImperialLakes Boulevard from this proposed development.
3. Significantly degrades the quality and function of the existing wetlands in the project area.
4. ImperialLakes Blvd lacks 12" width in both directions from meeting current codes. Traffic along the Boulevard is the only entrance and exit for nearly 4000 current residential dwellings of ImperialLakes.
5. Negatively impacts the surface storm water flow from the lands on the south side of ImperialLakes Blvd.
6. Insufficient infrastructure for water, drainage, electric, and internet for existing dwellings, resulting in water, electric and internet outages and flooding for lack of proper drainage.
7. Insufficient school capacity.
8. Proposed project would be constructed in a USGA designated flood plan area.
9. Insufficient recreational and park areas for current existing residents.

Additional Comments on reverse side.
Sincerely,

Gusti E. Norris
Signature and Print Name

Gusti E. Norris

150 Woodcrest Lane
Address

Mulberry, FL 33860
Community

Please mail directly to the Polk County Planning and one to Polk County Commissioners or return signed document to: Judy Swem, 100 Country Club Ln, Mulberry FL 33860 no later than June 1, 2024.

IMPERIAL LAKES COMMUNITY SERVICES ASSOCIATION II, INC
Dba Country Club Estates
P.O. Box 5008
Lakeland, FL 33807-5008
May 23, 2024

Polk County Planning
Polk County Board of County Commissioners
330 W. Church Street
Bartow, FL 33830

RE: Polk County Development LDPD-2024-2

As residents of the ImperialLakes community, we would like to note our concerns regarding the proposed development between Shepherd Road and ImperialLakes Blvd, west of Publix for 200 unit apartment complex on the following points:

1. Flooding on ImperialLakes Blvd. While we are aware there are proposed plans to tackle the flooding, adding more vehicles and traffic would certainly damage existing residents with more stress and inability to pursue happiness. Additionally, all of the drainage for the entire ImperialLakes community flows through the pond to the southeast of this proposed area and the stream that runs through this property.
2. Creates an unsafe traffic pattern due to traffic entering ImperialLakes Boulevard from this proposed development.
3. Significantly degrades the quality and function of the existing wetlands in the project area.
4. ImperialLakes Blvd lacks 12' width in both directions from meeting current codes. Traffic along the Boulevard is the only entrance and exit for nearly 4000 current residential dwellings of ImperialLakes.
5. Negatively impacts the surface storm water flow from the lands on the south side of ImperialLakes Blvd.
6. Insufficient infrastructure for water, drainage, electric, and internet for existing dwellings, resulting in water, electric and internet outages and flooding for lack of proper drainage.
7. Insufficient school capacity.
8. Proposed project would be constructed in a USGA designated flood plan area.
9. Insufficient recreational and park areas for current existing residents.

Additional Comments on reverse side.

Sincerely,

 GERALD DERIDDER

Signature and Print Name

24 MISTY MEADOW LN, MULBERRY FL 33860

Address

IMPERIAL LAKES PHASE II

Community

Please mail directly to the Polk County Planning and one to Polk County Commissioners or return signed document to: Judy Swern, 100 Country Club Ln, Mulberry FL 33860 no later than June 1, 2024.

IMPERIALLAKES COMMUNITY SERVICES ASSOCIATION II, INC
Dba Country Club Estates
P.O.Box 5008
Lakeland, FL 33807-5008
May 23, 2024

Polk County Planning
Polk County Board of County Commissioners
330 W. Church Street
Bartow, FL 33830

RE: Polk County Development LDPD-2024-2

As residents of the ImperialLakes community, we would like to note our concerns regarding the proposed development between Shepherd Road and ImperialLakes Blvd, west of Publix for 200 unit apartment complex on the following points:

1. Flooding on ImperialLakes Blvd. While we are aware there are proposed plans to tackle the flooding, adding more vehicles and traffic would certainly damage existing residents with more stress and inability to pursue happiness. Additionally, all of the drainage for the entire ImperialLakes community flows through the pond to the southeast of this proposed area and the stream that runs through this property.
2. Creates an unsafe traffic pattern due to traffic entering ImperialLakes Boulevard from this proposed development.
3. Significantly degrades the quality and function of the existing wetlands in the project area.
4. ImperialLakes Blvd lacks 12" width in both directions from meeting current codes. Traffic along the Boulevard is the only entrance and exit for nearly 4000 current residential dwellings of ImperialLakes.
5. Negatively impacts the surface storm water flow from the lands on the south side of ImperialLakes Blvd.
6. Insufficient infrastructure for water, drainage, electric, and internet for existing dwellings, resulting in water, electric and internet outages and flooding for lack of proper drainage.
7. Insufficient school capacity.
8. Proposed project would be constructed in a USGA designated flood plan area.
9. Insufficient recreational and park areas for current existing residents.

Additional Comments on reverse side.

Sincerely,

Rebecca B. Smith, Rebecca B. Smith
Signature and Print Name

132 WOOD HALL Dr. Mulberry, FL 33860
Address

Country Club Estates
Community

Please mail directly to the Polk County Planning and one to Polk County Commissioners or return signed document to: Judy Swem, 100 Country Club Ln, Mulberry FL 33860 no later than June 1, 2024.

IMPERIAL LAKES COMMUNITY SERVICES ASSOCIATION II, INC
Dba Country Club Estates
P.O.Box 5008
Lakeland, FL 33807-5008
May 23, 2024

Polk County Planning
Polk County Board of County Commissioners
330 W. Church Street
Bartow, FL 33830

RE: Polk County Development LDPD-2024-2

As residents of the ImperialLakes community, we would like to note our concerns regarding the proposed development between Shepherd Road and ImperialLakes Blvd, west of Publix for 200 unit apartment complex on the following points:

1. Flooding on ImperialLakes Blvd. While we are aware there are proposed plans to tackle the flooding, adding more vehicles and traffic would certainly damage existing residents with more stress and inability to pursue happiness. Additionally, all of the drainage for the entire ImperialLakes community flows through the pond to the southeast of this proposed area and the stream that runs through this property.
2. Creates an unsafe traffic pattern due to traffic entering ImperialLakes Boulevard from this proposed development.
3. Significantly degrades the quality and function of the existing wetlands in the project area.
4. ImperialLakes Blvd lacks 12" width in both directions from meeting current codes. Traffic along the Boulevard is the only entrance and exit for nearly 4000 current residential dwellings of ImperialLakes.
5. Negatively impacts the surface storm water flow from the lands on the south side of ImperialLakes Blvd.
6. Insufficient infrastructure for water, drainage, electric, and internet for existing dwellings, resulting in water, electric and internet outages and flooding for lack of proper drainage.
7. Insufficient school capacity.
8. Proposed project would be constructed in a USGA designated flood plan area.
9. Insufficient recreational and park areas for current existing residents.

Additional Comments on reverse side.
Sincerely,

 
Signature and Print Name

162 Woodcrest Lane Mulberry
Address

Community

Please mail directly to the Polk County Planning and one to Polk County Commissioners or return signed document to: Judy Swern, 100 Country Club Ln, Mulberry FL 33860 no later than June 1, 2024.

IMPERIAL LAKES COMMUNITY SERVICES ASSOCIATION II, INC
Dba Country Club Estates
P.O.Box 5008
Lakeland, FL 33807-5008
May 23, 2024

Polk County Planning
Polk County Board of County Commissioners
330 W. Church Street
Bartow, FL 33830

RE: Polk County Development LDPD-2024-2

As residents of the ImperialLakes community, we would like to note our concerns regarding the proposed development between Shepherd Road and ImperialLakes Blvd, west of Publix for 200 unit apartment complex on the following points:

1. Flooding on ImperialLakes Blvd. While we are aware there are proposed plans to tackle the flooding, adding more vehicles and traffic would certainly damage existing residents with more stress and inability to pursue happiness. Additionally, all of the drainage for the entire ImperialLakes community flows through the pond to the southeast of this proposed area and the stream that runs through this property.
2. Creates an unsafe traffic pattern due to traffic entering ImperialLakes Boulevard from this proposed development.
3. Significantly degrades the quality and function of the existing wetlands in the project area.
4. ImperialLakes Blvd lacks 12" width in both directions from meeting current codes. Traffic along the Boulevard is the only entrance and exit for nearly 4000 current residential dwellings of ImperialLakes.
5. Negatively impacts the surface storm water flow from the lands on the south side of ImperialLakes Blvd.
6. Insufficient infrastructure for water, drainage, electric, and internet for existing dwellings, resulting in water, electric and internet outages and flooding for lack of proper drainage.
7. Insufficient school capacity.
8. Proposed project would be constructed in a USGA designated flood plan area.
9. Insufficient recreational and park areas for current existing residents.

Additional Comments on reverse side.

Sincerely,

Shawanda Bonner *Shawanda Bonner*

Signature and Print Name

197 Wood Hall Drive, Mulberry 33860

Address

Country Club Estates

Community

Please mail directly to the Polk County Planning and one to Polk County Commissioners or return signed document to: Judy Swem, 100 Country Club Ln, Mulberry FL 33860 no later than June 1, 2024.

IMPERIALLAKES COMMUNITY SERVICES ASSOCIATION II, INC
Dba Country Club Estates
P.O.Box 5008
Lakeland, FL 33807-5008
May 23, 2024

Polk County Planning
Polk County Board of County Commissioners
330 W. Church Street
Bartow, FL 33830

RE: Polk County Development LDPD-2024-2

As residents of the ImperialLakes community, we would like to note our concerns regarding the proposed development between Shepherd Road and ImperialLakes Blvd, west of Publix for 200 unit apartment complex on the following points:

1. Flooding on ImperialLakes Blvd. While we are aware there are proposed plans to tackle the flooding, adding more vehicles and traffic would certainly damage existing residents with more stress and inability to pursue happiness. Additionally, all of the drainage for the entire ImperialLakes community flows through the pond to the southeast of this proposed area and the stream that runs through this property.
2. Creates an unsafe traffic pattern due to traffic entering ImperialLakes Boulevard from this proposed development.
3. Significantly degrades the quality and function of the existing wetlands in the project area.
4. ImperialLakes Blvd lacks 12" width in both directions from meeting current codes. Traffic along the Boulevard is the only entrance and exit for nearly 4000 current residential dwellings of ImperialLakes.
5. Negatively impacts the surface storm water flow from the lands on the south side of ImperialLakes Blvd.
6. Insufficient infrastructure for water, drainage, electric, and internet for existing dwellings, resulting in water, electric and internet outages and flooding for lack of proper drainage.
7. Insufficient school capacity.
8. Proposed project would be constructed in a USGA designated flood plan area.
9. Insufficient recreational and park areas for current existing residents.

Additional Comments on reverse side.

Sincerely,



Evan Baker

Signature and Print Name

227 Wood Hall Dr. Mulberry, FL 33860

Address

ImperialLakes Community

Community

Please mail directly to the Polk County Planning and one to Polk County Commissioners or return signed document to: Judy Swem, 100 Country Club Ln, Mulberry FL 33860 no later than June 1, 2024.

IMPERIALLAKES COMMUNITY SERVICES ASSOCIATION II, INC
Dba Country Club Estates
P.O.Box 5008
Lakeland, FL 33807-5008
May 23, 2024

Polk County Planning
Polk County Board of County Commissioners
330 W. Church Street
Bartow, FL 33830

RE: Polk County Development LDPD-2024-2

As residents of the ImperialLakes community, we would like to note our concerns regarding the proposed development between Shepherd Road and ImperialLakes Blvd, west of Publix for 200 unit apartment complex on the following points:

1. Flooding on ImperialLakes Blvd. While we are aware there are proposed plans to tackle the flooding, adding more vehicles and traffic would certainly damage existing residents with more stress and inability to pursue happiness. Additionally, all of the drainage for the entire ImperialLakes community flows through the pond to the southeast of this proposed area and the stream that runs through this property.
2. Creates an unsafe traffic pattern due to traffic entering ImperialLakes Boulevard from this proposed development.
3. Significantly degrades the quality and function of the existing wetlands in the project area.
4. ImperialLakes Blvd lacks 12" width in both directions from meeting current codes. Traffic along the Boulevard is the only entrance and exit for nearly 4000 current residential dwellings of ImperialLakes.
5. Negatively impacts the surface storm water flow from the lands on the south side of ImperialLakes Blvd.
6. Insufficient infrastructure for water, drainage, electric, and internet for existing dwellings, resulting in water, electric and internet outages and flooding for lack of proper drainage.
7. Insufficient school capacity.
8. Proposed project would be constructed in a USGA designated flood plan area.
9. Insufficient recreational and park areas for current existing residents.

Additional Comments on reverse side.

Sincerely,

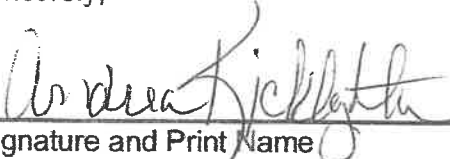
 Andrea Kicklighter
Signature and Print Name

120 Country Club Lane Mulberry FL 33860
Address

Country Club Estates ImperialLakes
Community

Please mail directly to the Polk County Planning and one to Polk County Commissioners or return signed document to: Judy Swem, 100 Country Club Ln, Mulberry FL 33860 no later than June 1, 2024.

IMPERIAL LAKES COMMUNITY SERVICES ASSOCIATION II, INC
Dba Country Club Estates
P.O. Box 5008
Lakeland, FL 33807-5008
May 23, 2024

Polk County Planning
Polk County Board of County Commissioners
330 W. Church Street
Bartow, FL 33830

RE: Polk County Development LDPD-2024-2

As residents of the ImperialLakes community, we would like to note our concerns regarding the proposed development between Shepherd Road and ImperialLakes Blvd, west of Publix for 200 unit apartment complex on the following points:

1. Flooding on ImperialLakes Blvd. While we are aware there are proposed plans to tackle the flooding, adding more vehicles and traffic would certainly damage existing residents with more stress and inability to pursue happiness. Additionally, all of the drainage for the entire ImperialLakes community flows through the pond to the southeast of this proposed area and the stream that runs through this property.
2. Creates an unsafe traffic pattern due to traffic entering ImperialLakes Boulevard from this proposed development.
3. Significantly degrades the quality and function of the existing wetlands in the project area.
4. ImperialLakes Blvd lacks 12" width in both directions from meeting current codes. Traffic along the Boulevard is the only entrance and exit for nearly 4000 current residential dwellings of ImperialLakes.
5. Negatively impacts the surface storm water flow from the lands on the south side of ImperialLakes Blvd.
6. Insufficient infrastructure for water, drainage, electric, and internet for existing dwellings, resulting in water, electric and internet outages and flooding for lack of proper drainage.
7. Insufficient school capacity.
8. Proposed project would be constructed in a USGA designated flood plan area.
9. Insufficient recreational and park areas for current existing residents.

Additional Comments on reverse side.
Sincerely,

Jack McClellan Jack McClellan
Signature and Print Name
107 Wood Hall Drive
Address
Country Club Estates
Community

Please mail directly to the Polk County Planning and one to Polk County Commissioners or return signed document to: Judy Swem, 100 Country Club Ln, Mulberry FL 33860 no later than June 1, 2024.

IMPERIALLAKES COMMUNITY SERVICES ASSOCIATION II, INC
Dba Country Club Estates
P.O.Box 5008
Lakeland, FL 33807-5008
May 23, 2024

Polk County Planning
Polk County Board of County Commissioners
330 W. Church Street
Bartow, FL 33830

RE: Polk County Development LDPD-2024-2

As residents of the ImperialLakes community, we would like to note our concerns regarding the proposed development between Shepherd Road and ImperialLakes Blvd, west of Publix for 200 unit apartment complex on the following points:

1. Flooding on ImperialLakes Blvd. While we are aware there are proposed plans to tackle the flooding, adding more vehicles and traffic would certainly damage existing residents with more stress and inability to pursue happiness. Additionally, all of the drainage for the entire ImperialLakes community flows through the pond to the southeast of this proposed area and the stream that runs through this property.
2. Creates an unsafe traffic pattern due to traffic entering ImperialLakes Boulevard from this proposed development.
3. Significantly degrades the quality and function of the existing wetlands in the project area.
4. ImperialLakes Blvd lacks 12" width in both directions from meeting current codes. Traffic along the Boulevard is the only entrance and exit for nearly 4000 current residential dwellings of ImperialLakes.
5. Negatively impacts the surface storm water flow from the lands on the south side of ImperialLakes Blvd.
6. Insufficient infrastructure for water, drainage, electric, and internet for existing dwellings, resulting in water, electric and internet outages and flooding for lack of proper drainage.
7. Insufficient school capacity.
8. Proposed project would be constructed in a USGA designated flood plan area.
9. Insufficient recreational and park areas for current existing residents.

Additional Comments on reverse side.

Sincerely,

JoAnne Weaver - JOANNE WEAVER

C. Richard Weaver C. Richard Weaver

Signature and Print Name

54 Twenty Meadow Ln, Mulberry

Address

Country Club Estates

Community

Please mail directly to the Polk County Planning and one to Polk County Commissioners or return signed document to: Judy Swem, 100 Country Club Ln, Mulberry FL 33860 no later than June 1, 2024.

IMPERIAL LAKES COMMUNITY SERVICES ASSOCIATION II, INC
Dba Country Club Estates
P.O. Box 5008
Lakeland, FL 33807-5008
May 23, 2024

Polk County Planning
Polk County Board of County Commissioners
330 W. Church Street
Bartow, FL 33830

RE: Polk County Development LDPD-2024-2

As residents of the ImperialLakes community, we would like to note our concerns regarding the proposed development between Shepherd Road and ImperialLakes Blvd, west of Publix for 200 unit apartment complex on the following points:

1. Flooding on ImperialLakes Blvd. While we are aware there are proposed plans to tackle the flooding, adding more vehicles and traffic would certainly damage existing residents with more stress and inability to pursue happiness. Additionally, all of the drainage for the entire ImperialLakes community flows through the pond to the southeast of this proposed area and the stream that runs through this property.
2. Creates an unsafe traffic pattern due to traffic entering ImperialLakes Boulevard from this proposed development.
3. Significantly degrades the quality and function of the existing wetlands in the project area.
4. ImperialLakes Blvd lacks 12" width in both directions from meeting current codes. Traffic along the Boulevard is the only entrance and exit for nearly 4000 current residential dwellings of ImperialLakes.
5. Negatively impacts the surface storm water flow from the lands on the south side of ImperialLakes Blvd.
6. Insufficient infrastructure for water, drainage, electric, and internet for existing dwellings, resulting in water, electric and internet outages and flooding for lack of proper drainage.
7. Insufficient school capacity.
8. Proposed project would be constructed in a USGA designated flood plan area.
9. Insufficient recreational and park areas for current existing residents.

Additional Comments on reverse side.

Sincerely,

 Thomas Reynolds
Signature and Print Name

42 WOODHALL DR.
Address

Country Club Estates (Golf Course Sub)
Community

Please mail directly to the Polk County Planning and one to Polk County Commissioners or return signed document to: Judy Swem, 100 Country Club Ln, Mulberry FL 33860 no later than June 1, 2024.

IMPERIALLAKES COMMUNITY SERVICES ASSOCIATION II, INC
Dba Country Club Estates
P.O.Box 5008
Lakeland, FL 33807-5008
May 23, 2024

Polk County Planning
Polk County Board of County Commissioners
330 W. Church Street
Bartow, FL 33830

RE: Polk County Development LDPD-2024-2

As residents of the ImperialLakes community, we would like to note our concerns regarding the proposed development between Shepherd Road and ImperialLakes Blvd, west of Publix for 200 unit apartment complex on the following points:

1. Flooding on ImperialLakes Blvd. While we are aware there are proposed plans to tackle the flooding, adding more vehicles and traffic would certainly damage existing residents with more stress and inability to pursue happiness. Additionally, all of the drainage for the entire ImperialLakes community flows through the pond to the southeast of this proposed area and the stream that runs through this property.
2. Creates an unsafe traffic pattern due to traffic entering ImperialLakes Boulevard from this proposed development.
3. Significantly degrades the quality and function of the existing wetlands in the project area.
4. ImperialLakes Blvd lacks 12" width in both directions from meeting current codes. Traffic along the Boulevard is the only entrance and exit for nearly 4000 current residential dwellings of ImperialLakes.
5. Negatively impacts the surface storm water flow from the lands on the south side of ImperialLakes Blvd.
6. Insufficient infrastructure for water, drainage, electric, and internet for existing dwellings, resulting in water, electric and internet outages and flooding for lack of proper drainage.
7. Insufficient school capacity.
8. Proposed project would be constructed in a USGA designated flood plan area.
9. Insufficient recreational and park areas for current existing residents.

Additional Comments on reverse side.

Sincerely,

 Rodney G. Messenger
Signature and Print Name

35 Country Club Lane, Mulberry, FL 33860
Address
ImperialLakes Community Services Assoc. II, Inc.
Community

Please mail directly to the Polk County Planning and one to Polk County Commissioners or return signed document to: Judy Swem, 100 Country Club Ln, Mulberry FL 33860 no later than June 1, 2024.

IMPERIALLAKES COMMUNITY SERVICES ASSOCIATION II, INC
Dba Country Club Estates
P.O.Box 5008
Lakeland, FL 33807-5008
May 23, 2024

Polk County Planning
Polk County Board of County Commissioners
330 W. Church Street
Bartow, FL 33830

RE: Polk County Development LDPD-2024-2

As residents of the ImperialLakes community, we would like to note our concerns regarding the proposed development between Shepherd Road and ImperialLakes Blvd, west of Publix for 200 unit apartment complex on the following points:

1. Flooding on ImperialLakes Blvd. While we are aware there are proposed plans to tackle the flooding, adding more vehicles and traffic would certainly damage existing residents with more stress and inability to pursue happiness. Additionally, all of the drainage for the entire ImperialLakes community flows through the pond to the southeast of this proposed area and the stream that runs through this property.
2. Creates an unsafe traffic pattern due to traffic entering ImperialLakes Boulevard from this proposed development.
3. Significantly degrades the quality and function of the existing wetlands in the project area.
4. ImperialLakes Blvd lacks 12" width in both directions from meeting current codes. Traffic along the Boulevard is the only entrance and exit for nearly 4000 current residential dwellings of ImperialLakes.
5. Negatively impacts the surface storm water flow from the lands on the south side of ImperialLakes Blvd.
6. Insufficient infrastructure for water, drainage, electric, and internet for existing dwellings, resulting in water, electric and internet outages and flooding for lack of proper drainage.
7. Insufficient school capacity.
8. Proposed project would be constructed in a USGA designated flood plan area.
9. Insufficient recreational and park areas for current existing residents.

Additional Comments on reverse side.
Sincerely,



RUSSELL HUNTER

Signature and Print Name

122 Wood Hall Dr Mulberry Fl 33860

Address

COUNTRY CLUB ESTATES

Community

Please mail directly to the Polk County Planning and one to Polk County Commissioners or return signed document to: Judy Swem, 100 Country Club Ln, Mulberry FL 33860 no later than June 1, 2024.

IMPERIALLAKES COMMUNITY SERVICES ASSOCIATION II, INC
Dba Country Club Estates
P.O.Box 5008
Lakeland, FL 33807-5008
May 23, 2024

Polk County Planning
Polk County Board of County Commissioners
330 W. Church Street
Bartow, FL 33830

RE: Polk County Development LDPD-2024-2

As residents of the ImperialLakes community, we would like to note our concerns regarding the proposed development between Shepherd Road and ImperialLakes Blvd, west of Publix for 200 unit apartment complex on the following points:

- ✓ 1. Flooding on ImperialLakes Blvd. While we are aware there are proposed plans to tackle the flooding, adding more vehicles and traffic would certainly damage existing residents with more stress and inability to pursue happiness. Additionally, all of the drainage for the entire ImperialLakes community flows through the pond to the southeast of this proposed area and the stream that runs through this property.
- ✓ 2. Creates an unsafe traffic pattern due to traffic entering ImperialLakes Boulevard from this proposed development.
- ✓ 3. Significantly degrades the quality and function of the existing wetlands in the project area.
- 4. ImperialLakes Blvd lacks 12" width in both directions from meeting current codes. Traffic along the Boulevard is the only entrance and exit for nearly 4000 current residential dwellings of ImperialLakes.
- ✓ 5. Negatively impacts the surface storm water flow from the lands on the south side of ImperialLakes Blvd.
- ✓ 6. Insufficient infrastructure for water, drainage, electric, and internet for existing dwellings, resulting in water, electric and internet outages and flooding for lack of proper drainage.
- 7. Insufficient school capacity.
- ✓ 8. Proposed project would be constructed in a USGA designated flood plan area.
- 9. Insufficient recreational and park areas for current existing residents.

Additional Comments on reverse side.
Sincerely,

Karen B. Campbell
Signature and Print Name

Karen B. Campbell

50 Country Club Lane
Address

Mulberry, FL 33860

Country Club Estates
Community

ImperialLakes Commun.

Please mail directly to the Polk County Planning and one to Polk County Commissioners or return signed document to: Judy Swern, 100 Country Club Ln, Mulberry FL 33860 no later than June 1, 2024.

IMPERIALLAKES COMMUNITY SERVICES ASSOCIATION II, INC
Dba Country Club Estates
P.O.Box 5008
Lakeland, FL 33807-5008
May 23, 2024

Polk County Planning
Polk County Board of County Commissioners
330 W. Church Street
Bartow, FL 33830

RE: Polk County Development LDPD-2024-2

As residents of the ImperialLakes community, we would like to note our concerns regarding the proposed development between Shepherd Road and ImperialLakes Blvd, west of Publix for 200 unit apartment complex on the following points:

1. Flooding on ImperialLakes Blvd. While we are aware there are proposed plans to tackle the flooding, adding more vehicles and traffic would certainly damage existing residents with more stress and inability to pursue happiness. Additionally, all of the drainage for the entire ImperialLakes community flows through the pond to the southeast of this proposed area and the stream that runs through this property.
2. Creates an unsafe traffic pattern due to traffic entering ImperialLakes Boulevard from this proposed development.
3. Significantly degrades the quality and function of the existing wetlands in the project area.
4. ImperialLakes Blvd lacks 12" width in both directions from meeting current codes. Traffic along the Boulevard is the only entrance and exit for nearly 4000 current residential dwellings of ImperialLakes.
5. Negatively impacts the surface storm water flow from the lands on the south side of ImperialLakes Blvd.
6. Insufficient infrastructure for water, drainage, electric, and internet for existing dwellings, resulting in water, electric and internet outages and flooding for lack of proper drainage.
7. Insufficient school capacity.
8. Proposed project would be constructed in a USGA designated flood plan area.
9. Insufficient recreational and park areas for current existing residents.

Additional Comments on reverse side.

Sincerely,

William L. Kersey II William L. Kersey II
Signature and Print Name
126 Woodcrest Court Mulberry, FL 33860
Address
Country Club Estates
Community

Please mail directly to the Polk County Planning and one to Polk County Commissioners or return signed document to: Judy Swem, 100 Country Club Ln, Mulberry FL 33860 no later than June 1, 2024.

IMPERIAL LAKES COMMUNITY SERVICES ASSOCIATION II, INC
Dba Country Club Estates
P.O. Box 5008
Lakeland, FL 33807-5008
May 23, 2024

Polk County Planning
Polk County Board of County Commissioners
330 W. Church Street
Bartow, FL 33830

RE: Polk County Development LDPD-2024-2

As residents of the ImperialLakes community, we would like to note our concerns regarding the proposed development between Shepherd Road and ImperialLakes Blvd, west of Publix for 200 unit apartment complex on the following points:

1. Flooding on ImperialLakes Blvd. While we are aware there are proposed plans to tackle the flooding, adding more vehicles and traffic would certainly damage existing residents with more stress and inability to pursue happiness. Additionally, all of the drainage for the entire ImperialLakes community flows through the pond to the southeast of this proposed area and the stream that runs through this property.
2. Creates an unsafe traffic pattern due to traffic entering ImperialLakes Boulevard from this proposed development.
3. Significantly degrades the quality and function of the existing wetlands in the project area.
4. ImperialLakes Blvd lacks 12" width in both directions from meeting current codes. Traffic along the Boulevard is the only entrance and exit for nearly 4000 current residential dwellings of ImperialLakes.
5. Negatively impacts the surface storm water flow from the lands on the south side of ImperialLakes Blvd.
6. Insufficient infrastructure for water, drainage, electric, and internet for existing dwellings, resulting in water, electric and internet outages and flooding for lack of proper drainage.
7. Insufficient school capacity.
8. Proposed project would be constructed in a USGA designated flood plan area.
9. Insufficient recreational and park areas for current existing residents.

Additional Comments on reverse side.
Sincerely,

 Christine Lamigan
Signature and Print Name
49 Misty Meadow Lane Mulberry FL 33860
Address
Country Club Estates / Imperial Lakes
Community

Please mail directly to the Polk County Planning and one to Polk County Commissioners or return signed document to: Judy Swem, 100 Country Club Ln, Mulberry FL 33860 no later than June 1, 2024.

IMPERIAL LAKES COMMUNITY SERVICES ASSOCIATION II, INC
Dba Country Club Estates
P.O. Box 5008
Lakeland, FL 33807-5008
May 23, 2024

Polk County Planning
Polk County Board of County Commissioners
330 W. Church Street
Bartow, FL 33830

RE: Polk County Development LDPD-2024-2

As residents of the ImperialLakes community, we would like to note our concerns regarding the proposed development between Shepherd Road and ImperialLakes Blvd, west of Publix for 200 unit apartment complex on the following points:

1. Flooding on ImperialLakes Blvd. While we are aware there are proposed plans to tackle the flooding, adding more vehicles and traffic would certainly damage existing residents with more stress and inability to pursue happiness. Additionally, all of the drainage for the entire ImperialLakes community flows through the pond to the southeast of this proposed area and the stream that runs through this property.
2. Creates an unsafe traffic pattern due to traffic entering ImperialLakes Boulevard from this proposed development.
3. Significantly degrades the quality and function of the existing wetlands in the project area.
4. ImperialLakes Blvd lacks 12" width in both directions from meeting current codes. Traffic along the Boulevard is the only entrance and exit for nearly 4000 current residential dwellings of ImperialLakes.
5. Negatively impacts the surface storm water flow from the lands on the south side of ImperialLakes Blvd.
6. Insufficient infrastructure for water, drainage, electric, and internet for existing dwellings, resulting in water, electric and internet outages and flooding for lack of proper drainage.
7. Insufficient school capacity.
8. Proposed project would be constructed in a USGA designated flood plan area.
9. Insufficient recreational and park areas for current existing residents.

Additional Comments on reverse side.

Sincerely,

Antonio J. Bonnin

ANTONIO J. BONNIN

Signature and Print Name

87 Wood Hall Dr. Mulberry, FL. 33860

Address

ImperialLakes

Community

Please mail directly to the Polk County Planning and one to Polk County Commissioners or return signed document to: Judy Swem, 100 Country Club Ln, Mulberry FL 33860 no later than June 1, 2024.

IMPERIALLAKES COMMUNITY SERVICES ASSOCIATION II, INC
Dba Country Club Estates
P.O.Box 5008
Lakeland, FL 33807-5008
May 23, 2024

Polk County Planning
Polk County Board of County Commissioners
330 W. Church Street
Bartow, FL 33830

RE: Polk County Development LDPD-2024-2

As residents of the ImperialLakes community, we would like to note our concerns regarding the proposed development between Shepherd Road and ImperialLakes Blvd, west of Publix for 200 unit apartment complex on the following points:

1. Flooding on ImperialLakes Blvd. While we are aware there are proposed plans to tackle the flooding, adding more vehicles and traffic would certainly damage existing residents with more stress and inability to pursue happiness. Additionally, all of the drainage for the entire ImperialLakes community flows through the pond to the southeast of this proposed area and the stream that runs through this property.
2. Creates an unsafe traffic pattern due to traffic entering ImperialLakes Boulevard from this proposed development.
3. Significantly degrades the quality and function of the existing wetlands in the project area.
4. ImperialLakes Blvd lacks 12" width in both directions from meeting current codes. Traffic along the Boulevard is the only entrance and exit for nearly 4000 current residential dwellings of ImperialLakes.
5. Negatively impacts the surface storm water flow from the lands on the south side of ImperialLakes Blvd.
6. Insufficient infrastructure for water, drainage, electric, and internet for existing dwellings, resulting in water, electric and internet outages and flooding for lack of proper drainage.
7. Insufficient school capacity.
8. Proposed project would be constructed in a USGA designated flood plan area.
9. Insufficient recreational and park areas for current existing residents.

Additional Comments on reverse side.

Sincerely,

 IWAN KURNIAWAN

Signature and Print Name

85 Country Club Ln Mulberry FL 33860
ImperialLakes

Address

Community

Please mail directly to the Polk County Planning and one to Polk County Commissioners or return signed document to: Judy Swern, 100 Country Club Ln, Mulberry FL 33860 no later than June 1, 2024.

IMPERIAL LAKES COMMUNITY SERVICES ASSOCIATION II, INC
Dba Country Club Estates
P.O. Box 5008
Lakeland, FL 33807-5008
May 23, 2024

Polk County Planning
Polk County Board of County Commissioners
330 W. Church Street
Bartow, FL 33830

RE: Polk County Development LDPD-2024-2

As residents of the ImperialLakes community, we would like to note our concerns regarding the proposed development between Shepherd Road and ImperialLakes Blvd, west of Publix for 200 unit apartment complex on the following points:

1. Flooding on ImperialLakes Blvd. While we are aware there are proposed plans to tackle the flooding, adding more vehicles and traffic would certainly damage existing residents with more stress and inability to pursue happiness. Additionally, all of the drainage for the entire ImperialLakes community flows through the pond to the southeast of this proposed area and the stream that runs through this property.
2. Creates an unsafe traffic pattern due to traffic entering ImperialLakes Boulevard from this proposed development.
3. Significantly degrades the quality and function of the existing wetlands in the project area.
4. ImperialLakes Blvd lacks 12" width in both directions from meeting current codes. Traffic along the Boulevard is the only entrance and exit for nearly 4000 current residential dwellings of ImperialLakes.
5. Negatively impacts the surface storm water flow from the lands on the south side of ImperialLakes Blvd.
6. Insufficient infrastructure for water, drainage, electric, and internet for existing dwellings, resulting in water, electric and internet outages and flooding for lack of proper drainage.
7. Insufficient school capacity.
8. Proposed project would be constructed in a USGA designated flood plan area.
9. Insufficient recreational and park areas for current existing residents.

Additional Comments on reverse side.

Sincerely,

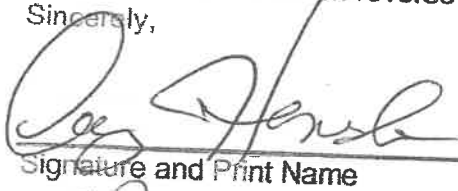
Signature and Print Name

Doug HERASKA

Address

80 Country Club Ln Mulberry FL 33860
Imperial Lakes Phase II

Community

Please mail directly to the Polk County Planning and one to Polk County Commissioners or return signed document to: Judy Swern, 100 Country Club Ln, Mulberry FL 33860 no later than June 1, 2024.

IMPERIAL LAKES COMMUNITY SERVICES ASSOCIATION II, INC
Dba Country Club Estates
P.O. Box 5008
Lakeland, FL 33807-5008
May 23, 2024

Polk County Planning
Polk County Board of County Commissioners
330 W. Church Street
Bartow, FL 33830

RE: Polk County Development LDPD-2024-2

As residents of the ImperialLakes community, we would like to note our concerns regarding the proposed development between Shepherd Road and ImperialLakes Blvd, west of Publix for 200 unit apartment complex on the following points:

1. Flooding on ImperialLakes Blvd. While we are aware there are proposed plans to tackle the flooding, adding more vehicles and traffic would certainly damage existing residents with more stress and inability to pursue happiness. Additionally, all of the drainage for the entire ImperialLakes community flows through the pond to the southeast of this proposed area and the stream that runs through this property.
2. Creates an unsafe traffic pattern due to traffic entering ImperialLakes Boulevard from this proposed development.
3. Significantly degrades the quality and function of the existing wetlands in the project area.
4. ImperialLakes Blvd lacks 12" width in both directions from meeting current codes. Traffic along the Boulevard is the only entrance and exit for nearly 4000 current residential dwellings of ImperialLakes.
5. Negatively impacts the surface storm water flow from the lands on the south side of ImperialLakes Blvd.
6. Insufficient infrastructure for water, drainage, electric, and internet for existing dwellings, resulting in water, electric and internet outages and flooding for lack of proper drainage.
7. Insufficient school capacity.
8. Proposed project would be constructed in a USGA designated flood plan area.
9. Insufficient recreational and park areas for current existing residents.

Additional Comments on reverse side.
Sincerely,

Signature and Print Name

Address

Community

Please mail directly to the Polk County Planning and one to Polk County Commissioners or return signed document to: Judy Swem, 100 Country Club Ln, Mulberry FL 33860 no later than June 1, 2024.

IMPERIAL LAKES COMMUNITY SERVICES ASSOCIATION II, INC
Dba Country Club Estates
P.O.Box 5008
Lakeland, FL 33807-5008
May 23, 2024

Polk County Planning
Polk County Board of County Commissioners
330 W. Church Street
Bartow, FL 33830

RE: Polk County Development LDPD-2024-2

As residents of the ImperialLakes community, we would like to note our concerns regarding the proposed development between Shepherd Road and ImperialLakes Blvd, west of Publix for 200 unit apartment complex on the following points:

1. Flooding on ImperialLakes Blvd. While we are aware there are proposed plans to tackle the flooding, adding more vehicles and traffic would certainly damage existing residents with more stress and inability to pursue happiness. Additionally, all of the drainage for the entire ImperialLakes community flows through the pond to the southeast of this proposed area and the stream that runs through this property.
2. Creates an unsafe traffic pattern due to traffic entering ImperialLakes Boulevard from this proposed development.
3. Significantly degrades the quality and function of the existing wetlands in the project area.
4. ImperialLakes Blvd lacks 12" width in both directions from meeting current codes. Traffic along the Boulevard is the only entrance and exit for nearly 4000 current residential dwellings of ImperialLakes.
5. Negatively impacts the surface storm water flow from the lands on the south side of ImperialLakes Blvd.
6. Insufficient infrastructure for water, drainage, electric, and internet for existing dwellings, resulting in water, electric and internet outages and flooding for lack of proper drainage.
7. Insufficient school capacity.
8. Proposed project would be constructed in a USGA designated flood plan area.
9. Insufficient recreational and park areas for current existing residents.

Additional Comments on reverse side.

Sincerely,

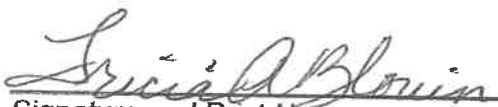
 Tricia A Blouin
Signature and Print Name

182 WoodHall Dr, Mulberry, FL 33860
Address

Country Club Estates
Community

Please mail directly to the Polk County Planning and one to Polk County Commissioners or return signed document to: Judy Swem, 100 Country Club Ln, Mulberry FL 33860 no later than June 1, 2024.

IMPERIALLAKES COMMUNITY SERVICES ASSOCIATION II, INC
Dba Country Club Estates
P.O.Box 5008
Lakeland, FL 33807-5008
May 23, 2024

Polk County Planning
Polk County Board of County Commissioners
330 W. Church Street
Bartow, FL 33830

RE: Polk County Development LDPD-2024-2

As residents of the ImperialLakes community, we would like to note our concerns regarding the proposed development between Shepherd Road and ImperialLakes Blvd, west of Publix for 200 unit apartment complex on the following points:

1. Flooding on ImperialLakes Blvd. While we are aware there are proposed plans to tackle the flooding, adding more vehicles and traffic would certainly damage existing residents with more stress and inability to pursue happiness. Additionally, all of the drainage for the entire ImperialLakes community flows through the pond to the southeast of this proposed area and the stream that runs through this property.
2. Creates an unsafe traffic pattern due to traffic entering ImperialLakes Boulevard from this proposed development.
3. Significantly degrades the quality and function of the existing wetlands in the project area.
4. ImperialLakes Blvd lacks 12" width in both directions from meeting current codes. Traffic along the Boulevard is the only entrance and exit for nearly 4000 current residential dwellings of ImperialLakes.
5. Negatively impacts the surface storm water flow from the lands on the south side of ImperialLakes Blvd.
6. Insufficient infrastructure for water, drainage, electric, and internet for existing dwellings, resulting in water, electric and internet outages and flooding for lack of proper drainage.
7. Insufficient school capacity.
8. Proposed project would be constructed in a USGA designated flood plan area.
9. Insufficient recreational and park areas for current existing residents.

Additional Comments on reverse side.

Sincerely,

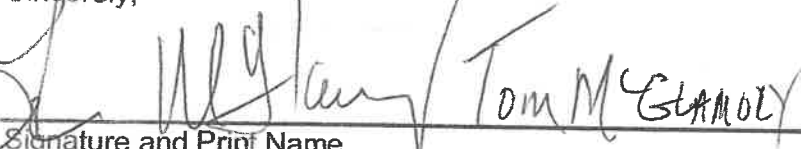
Signature and Print Name

55 Country Club Ln
Address

Country Club Estates - ImperialLakes
Community

Please mail directly to the Polk County Planning and one to Polk County Commissioners or return signed document to: Judy Swem, 100 Country Club Ln, Mulberry FL 33860 no later than June 1, 2024.

Polk County Planning
Polk County Board of County Commissioners
330 W. Church Street
Bartow, FL 33830

RE: Polk County Development LDPD-2024-2

As residents of the ImperialLakes community, we would like to note our concerns regarding the proposed development between Shepherd Road and Imperiallakes Blvd, west of Publix for 200 unit apartment complex on the following points:

1. Flooding on Imperiallakes Blvd. While we are aware there are proposed plans to tackle the flooding, adding more vehicles and traffic would certainly damage existing residents with more stress and inability to pursue happiness. Additionally, all of the drainage for the entire Imperiallakes community flows through the pond to the southeast of this proposed area and the stream that runs through this property.
2. Creates an unsafe traffic pattern due to traffic entering Imperiallakes Boulevard from this proposed development.
3. Significantly degrades the quality and function of the existing wetlands in the project area.
4. ImperialLakes Blvd lacks 12" width in both directions from meeting current codes. Traffic along the Boulevard is the only entrance and exit for nearly 4000 current residential dwellings of Imperiallakes.
5. Negatively impacts the surface storm water flow from the lands on the south side of Imperiallakes Blvd.
6. Insufficient infrastructure for water, drainage, electric, and internet for existing dwellings, resulting in water, electric and internet outages and flooding for lack of proper drainage.
7. Insufficient school capacity.
8. Proposed project would be constructed in a USGA designated flood plan area.
9. Insufficient recreational and park areas for current existing residents.

Additional Comments on reverse side.
Sincerely,

Jeffrey W. Smith 5225 Imperial Lakes Blvd #17
Address MALBERT FL 33860
540-521-2155
DOUBLE EAGLE CONDOMINIUMS
Community

Please mail directly to the Polk County Planning and one to Polk
County Commissioners or return signed document to: Clif Hennecy
Unit #27 on or before May 31, 2024.

Polk County Planning
Polk County Board of County Commissioners
330 W. Church Street
Bartow, FL 33830

RE: Polk County Development LDPD-2024-2

As residents of the ImperialLakes community, we would like to note our concerns regarding the proposed development between Shepherd Road and Imperialakes Blvd, west of Publix for 200 unit apartment complex on the following points:

1. Flooding on Imperialakes Blvd. While we are aware there are proposed plans to tackle the flooding, adding more vehicles and traffic would certainly damage existing residents with more stress and inability to pursue happiness. Additionally, all of the drainage for the entire Imperialakes community flows through the pond to the southeast of this proposed area and the stream that runs through this property.
2. Creates an unsafe traffic pattern due to traffic entering Imperialakes Boulevard from this proposed development.
3. Significantly degrades the quality and function of the existing wetlands in the project area.
4. ImperialLakes Blvd lacks 12" width in both directions from meeting current codes. Traffic along the Boulevard is the only entrance and exit for nearly 4000 current residential dwellings of Imperialakes.
5. Negatively impacts the surface storm water flow from the lands on the south side of Imperialakes Blvd.
6. Insufficient infrastructure for water, drainage, electric, and internet for existing dwellings, resulting in water, electric and internet outages and flooding for lack of proper drainage.
7. Insufficient school capacity.
8. Proposed project would be constructed in a USGA designated flood plan area.
9. Insufficient recreational and park areas for current existing residents.

Additional Comments on reverse side.
Sincerely,

 Kristen Montgomery

Signature and Print Name

5225 Imperial Lakes Blvd. #11

Address

DOUBLE EAGLE CONDOMINIUMS

Community

Please mail directly to the Polk County Planning and one to Polk County Commissioners or return signed document to: Cliff Hennecy Unit #27 on or before May 31, 2024.

Polk County Planning
Polk County Board of County Commissioners
330 W. Church Street
Bartow, FL 33830

RE: Polk County Development LDPD-2024-2

As residents of the ImperialLakes community, we would like to note our concerns regarding the proposed development between Shepherd Road and Imperialakes Blvd, west of Publix for 200 unit apartment complex on the following points:

1. Flooding on Imperialakes Blvd. While we are aware there are proposed plans to tackle the flooding, adding more vehicles and traffic would certainly damage existing residents with more stress and inability to pursue happiness. Additionally, all of the drainage for the entire Imperialakes community flows through the pond to the southeast of this proposed area and the stream that runs through this property.
2. Creates an unsafe traffic pattern due to traffic entering Imperialakes Boulevard from this proposed development.
3. Significantly degrades the quality and function of the existing wetlands in the project area.
4. ImperialLakes Blvd lacks 12" width in both directions from meeting current codes. Traffic along the Boulevard is the only entrance and exit for nearly 4000 current residential dwellings of Imperialakes.
5. Negatively impacts the surface storm water flow from the lands on the south side of Imperialakes Blvd.
6. Insufficient infrastructure for water, drainage, electric, and internet for existing dwellings, resulting in water, electric and internet outages and flooding for lack of proper drainage.
7. Insufficient school capacity.
8. Proposed project would be constructed in a USGA designated flood plan area.
9. Insufficient recreational and park areas for current existing residents.

Additional Comments on reverse side.
Sincerely,

Signature and Print Name

Judy Turbeville

Address

5225 Imperial LAKES #15 Mulberry Fl 33860

DOUBLE EAGLE CONDOMINIUMS

Community

Please mail directly to the Polk County Planning and one to Polk County Commissioners or return signed document to: Clif Hennecy Unit #27 on or before May 31, 2024.

Polk County Planning
Polk County Board of County Commissioners
330 W. Church Street
Bartow, FL 33830

RE: Polk County Development LDPD-2024-2

As residents of the ImperialLakes community, we would like to note our concerns regarding the proposed development between Shepherd Road and Imperialakes Blvd, west of Publix for 200 unit apartment complex on the following points:

1. Flooding on Imperialakes Blvd. While we are aware there are proposed plans to tackle the flooding, adding more vehicles and traffic would certainly damage existing residents with more stress and inability to pursue happiness. Additionally, all of the drainage for the entire Imperialakes community flows through the pond to the southeast of this proposed area and the stream that runs through this property.
2. Creates an unsafe traffic pattern due to traffic entering Imperialakes Boulevard from this proposed development.
3. Significantly degrades the quality and function of the existing wetlands in the project area.
4. ImperialLakes Blvd lacks 12" width in both directions from meeting current codes. Traffic along the Boulevard is the only entrance and exit for nearly 4000 current residential dwellings of Imperialakes.
5. Negatively impacts the surface storm water flow from the lands on the south side of Imperialakes Blvd.
6. Insufficient infrastructure for water, drainage, electric, and internet for existing dwellings, resulting in water, electric and internet outages and flooding for lack of proper drainage.
7. Insufficient school capacity.
8. Proposed project would be constructed in a USGA designated flood plan area.
9. Insufficient recreational and park areas for current existing residents.

Additional Comments on reverse side.

Sincerely,

Signature and Print Name

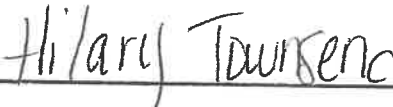
Signature and Print Name

5225 Imperial Lakes Blvd #42, Mulberry, FL 33860.
Address

DOUBLE EAGLE CONDOMINIUMS

Community

Please mail directly to the Polk County Planning and one to Polk County Commissioners or return signed document to: Clif Hennecy Unit #27 on or before May 31, 2024.

Polk County Planning
Polk County Board of County Commissioners
330 W. Church Street
Bartow, FL 33830

RE: Polk County Development LDPD-2024-2

As residents of the ImperialLakes community, we would like to note our concerns regarding the proposed development between Shepherd Road and ImperialLakes Blvd, west of Publix for 200 unit apartment complex on the following points:

1. Flooding on ImperialLakes Blvd. While we are aware there are proposed plans to tackle the flooding, adding more vehicles and traffic would certainly damage existing residents with more stress and inability to pursue happiness. Additionally, all of the drainage for the entire ImperialLakes community flows through the pond to the southeast of this proposed area and the stream that runs through this property.
2. Creates an unsafe traffic pattern due to traffic entering ImperialLakes Boulevard from this proposed development.
3. Significantly degrades the quality and function of the existing wetlands in the project area.
4. ImperialLakes Blvd lacks 12" width in both directions from meeting current codes. Traffic along the Boulevard is the only entrance and exit for nearly 4000 current residential dwellings of ImperialLakes.
5. Negatively impacts the surface storm water flow from the lands on the south side of ImperialLakes Blvd.
6. Insufficient infrastructure for water, drainage, electric, and internet for existing dwellings, resulting in water, electric and internet outages and flooding for lack of proper drainage.
7. Insufficient school capacity.
8. Proposed project would be constructed in a USGA designated flood plan area.
9. Insufficient recreational and park areas for current existing residents.

Additional Comments on reverse side.

Sincerely,

 Georgia Skinner
Signature and Print Name

5275 Imperial Lakes Blvd #43
Address

DOUBLE EAGLE CONDOMINIUMS

Community

Please mail directly to the Polk County Planning and one to Polk County Commissioners or return signed document to: Clif Hennezy Unit #27 on or before May 31, 2024.

Polk County Planning
Polk County Board of County Commissioners
330 W. Church Street
Bartow, FL 33830

RE: Polk County Development LDPD-2024-2

As residents of the ImperialLakes community, we would like to note our concerns regarding the proposed development between Shepherd Road and Imperialakes Blvd, west of Publix for 200 unit apartment complex on the following points:

1. Flooding on Imperialakes Blvd. While we are aware there are proposed plans to tackle the flooding, adding more vehicles and traffic would certainly damage existing residents with more stress and inability to pursue happiness. Additionally, all of the drainage for the entire Imperialakes community flows through the pond to the southeast of this proposed area and the stream that runs through this property.
2. Creates an unsafe traffic pattern due to traffic entering Imperialakes Boulevard from this proposed development.
3. Significantly degrades the quality and function of the existing wetlands in the project area.
4. ImperialLakes Blvd lacks 12" width in both directions from meeting current codes. Traffic along the Boulevard is the only entrance and exit for nearly 4000 current residential dwellings of Imperialakes.
5. Negatively impacts the surface storm water flow from the lands on the south side of Imperialakes Blvd.
6. Insufficient infrastructure for water, drainage, electric, and internet for existing dwellings, resulting in water, electric and internet outages and flooding for lack of proper drainage.
7. Insufficient school capacity.
8. Proposed project would be constructed in a USGA designated flood plan area.
9. Insufficient recreational and park areas for current existing residents.

Additional Comments on reverse side.

Sincerely,

 Connie Leedy
Signature and Print Name

5225 Imperial Lakes Blvd Apt 50
Address

DOUBLE EAGLE CONDOMINIUMS

Community

Please mail directly to the Polk County Planning and one to Polk County Commissioners or return signed document to: Clif Hennecy Unit #27 on or before May 31, 2024.

Polk County Planning
Polk County Board of County Commissioners
330 W. Church Street
Bartow, FL 33830

RE: Polk County Development LDPD-2024-2

As residents of the ImperialLakes community, we would like to note our concerns regarding the proposed development between Shepherd Road and ImperialLakes Blvd, west of Publix for 200 unit apartment complex on the following points:

1. Flooding on ImperialLakes Blvd. While we are aware there are proposed plans to tackle the flooding, adding more vehicles and traffic would certainly damage existing residents with more stress and inability to pursue happiness. Additionally, all of the drainage for the entire ImperialLakes community flows through the pond to the southeast of this proposed area and the stream that runs through this property.
2. Creates an unsafe traffic pattern due to traffic entering ImperialLakes Boulevard from this proposed development.
3. Significantly degrades the quality and function of the existing wetlands in the project area.
4. ImperialLakes Blvd lacks 12" width in both directions from meeting current codes. Traffic along the Boulevard is the only entrance and exit for nearly 4000 current residential dwellings of ImperialLakes.
5. Negatively impacts the surface storm water flow from the lands on the south side of ImperialLakes Blvd.
6. Insufficient infrastructure for water, drainage, electric, and internet for existing dwellings, resulting in water, electric and internet outages and flooding for lack of proper drainage.
7. Insufficient school capacity.
8. Proposed project would be constructed in a USGA designated flood plan area.
9. Insufficient recreational and park areas for current existing residents.

Additional Comments on reverse side.

Sincerely,

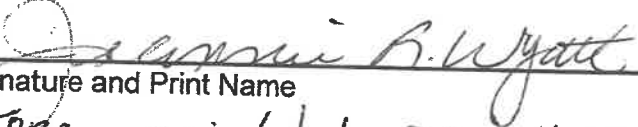
Signature and Print Name

Jeannie R. Wyatt

Address

DOUBLE EAGLE CONDOMINIUMS

Community

Please mail directly to the Polk County Planning and one to Polk County Commissioners or return signed document to: Clif Hennecy Unit #27 on or before May 31, 2024.

Polk County Planning
Polk County Board of County Commissioners
330 W. Church Street
Bartow, FL 33830

RE: Polk County Development LDPD-2024-2

As residents of the ImperialLakes community, we would like to note our concerns regarding the proposed development between Shepherd Road and Imperiallakes Blvd, west of Publix for 200 unit apartment complex on the following points:

1. Flooding on Imperiallakes Blvd. While we are aware there are proposed plans to tackle the flooding, adding more vehicles and traffic would certainly damage existing residents with more stress and inability to pursue happiness. Additionally, all of the drainage for the entire Imperiallakes community flows through the pond to the southeast of this proposed area and the stream that runs through this property.
2. Creates an unsafe traffic pattern due to traffic entering Imperiallakes Boulevard from this proposed development.
3. Significantly degrades the quality and function of the existing wetlands in the project area.
4. ImperialLakes Blvd lacks 12" width in both directions from meeting current codes. Traffic along the Boulevard is the only entrance and exit for nearly 4000 current residential dwellings of Imperiallakes.
5. Negatively impacts the surface storm water flow from the lands on the south side of Imperiallakes Blvd.
6. Insufficient infrastructure for water, drainage, electric, and internet for existing dwellings, resulting in water, electric and internet outages and flooding for lack of proper drainage.
7. Insufficient school capacity.
8. Proposed project would be constructed in a USGA designated flood plan area.
9. Insufficient recreational and park areas for current existing residents.

Additional Comments on reverse side.

Sincerely,

 Clifton Hennecy
Signature and Print Name

5225 IMPERIALLAKES BLVD. #27
Address

DOUBLE EAGLE CONDOMINIUMS

Community

Please mail directly to the Polk County Planning and one to Polk County Commissioners or return signed document to: Clif Hennecy Unit #27 on or before May 31, 2024.

Polk County Planning
Polk County Board of County Commissioners
330 W. Church Street
Bartow, FL 33830

RE: Polk County Development LDPD-2024-2

As residents of the ImperialLakes community, we would like to note our concerns regarding the proposed development between Shepherd Road and Imperiallakes Blvd, west of Publix for 200 unit apartment complex on the following points:

1. Flooding on Imperiallakes Blvd. While we are aware there are proposed plans to tackle the flooding, adding more vehicles and traffic would certainly damage existing residents with more stress and inability to pursue happiness. Additionally, all of the drainage for the entire Imperiallakes community flows through the pond to the southeast of this proposed area and the stream that runs through this property.
2. Creates an unsafe traffic pattern due to traffic entering Imperiallakes Boulevard from this proposed development.
3. Significantly degrades the quality and function of the existing wetlands in the project area.
4. ImperialLakes Blvd lacks 12" width in both directions from meeting current codes. Traffic along the Boulevard is the only entrance and exit for nearly 4000 current residential dwellings of Imperiallakes.
5. Negatively impacts the surface storm water flow from the lands on the south side of Imperiallakes Blvd.
6. Insufficient infrastructure for water, drainage, electric, and internet for existing dwellings, resulting in water, electric and internet outages and flooding for lack of proper drainage.
7. Insufficient school capacity.
8. Proposed project would be constructed in a USGA designated flood plan area.
9. Insufficient recreational and park areas for current existing residents.

Additional Comments on reverse side.

Sincerely,

 Debbie Mallory
Signature and Print Name

5225 Imperial Lakes Blvd #45, Mulberry FL 33860
Address

DOUBLE EAGLE CONDOMINIUMS

Community

Please mail directly to the Polk County Planning and one to Polk County Commissioners or return signed document to: Clif Henneyc Unit #27 on or before May 31, 2024.

Polk County Planning
Polk County Board of County Commissioners
330 W. Church Street
Bartow, FL 33830

RE: Polk County Development LDPD-2024-2

As residents of the ImperialLakes community, we would like to note our concerns regarding the proposed development between Shepherd Road and Imperialakes Blvd, west of Publix for 200 unit apartment complex on the following points:

1. Flooding on Imperialakes Blvd. While we are aware there are proposed plans to tackle the flooding, adding more vehicles and traffic would certainly damage existing residents with more stress and inability to pursue happiness. Additionally, all of the drainage for the entire Imperialakes community flows through the pond to the southeast of this proposed area and the stream that runs through this property.
2. Creates an unsafe traffic pattern due to traffic entering Imperialakes Boulevard from this proposed development.
3. Significantly degrades the quality and function of the existing wetlands in the project area.
4. ImperialLakes Blvd lacks 12" width in both directions from meeting current codes. Traffic along the Boulevard is the only entrance and exit for nearly 4000 current residential dwellings of Imperialakes.
5. Negatively impacts the surface storm water flow from the lands on the south side of Imperialakes Blvd.
6. Insufficient infrastructure for water, drainage, electric, and internet for existing dwellings, resulting in water, electric and internet outages and flooding for lack of proper drainage.
7. Insufficient school capacity.
8. Proposed project would be constructed in a USGA designated flood plan area.
9. Insufficient recreational and park areas for current existing residents.

Additional Comments on reverse side.

Sincerely,

 GREG REDDING

Signature and Print Name

5225 IMPERIAL LAKES BLVD UNIT 46

Address

DOUBLE EAGLE CONDOMINIUMS

Community

Please mail directly to the Polk County Planning and one to Polk County Commissioners or return signed document to: Clif Hennecy Unit #27 on or before May 31, 2024.

Polk County Planning
Polk County Board of County Commissioners
330 W. Church Street
Bartow, FL 33830

RE: Polk County Development LDPD-2024-2

As residents of the ImperialLakes community, we would like to note our concerns regarding the proposed development between Shepherd Road and Imperialakes Blvd, west of Publix for 200 unit apartment complex on the following points:

1. Flooding on Imperialakes Blvd. While we are aware there are proposed plans to tackle the flooding, adding more vehicles and traffic would certainly damage existing residents with more stress and inability to pursue happiness. Additionally, all of the drainage for the entire Imperialakes community flows through the pond to the southeast of this proposed area and the stream that runs through this property.
2. Creates an unsafe traffic pattern due to traffic entering Imperialakes Boulevard from this proposed development.
3. Significantly degrades the quality and function of the existing wetlands in the project area.
4. ImperialLakes Blvd lacks 12" width in both directions from meeting current codes. Traffic along the Boulevard is the only entrance and exit for nearly 4000 current residential dwellings of Imperialakes.
5. Negatively impacts the surface storm water flow from the lands on the south side of Imperialakes Blvd.
6. Insufficient infrastructure for water, drainage, electric, and internet for existing dwellings, resulting in water, electric and internet outages and flooding for lack of proper drainage.
7. Insufficient school capacity.
8. Proposed project would be constructed in a USGA designated flood plan area.
9. Insufficient recreational and park areas for current existing residents.

Additional Comments on reverse side.

Sincerely,

Signature and Print Name

L. J. Wiggins L. J. Wiggins
Address

DOUBLE EAGLE CONDOMINIUMS

Community

Please mail directly to the Polk County Planning and one to Polk County Commissioners or return signed document to: Clif Hennecy Unit #27 on or before May 31, 2024.

Polk County Planning
Polk County Board of County Commissioners
330 W. Church Street
Bartow, FL 33830

RE: Polk County Development LDPD-2024-2

As residents of the ImperialLakes community, we would like to note our concerns regarding the proposed development between Shepherd Road and Imperiallakes Blvd, west of Publix for 200 unit apartment complex on the following points:

1. Flooding on Imperiallakes Blvd. While we are aware there are proposed plans to tackle the flooding, adding more vehicles and traffic would certainly damage existing residents with more stress and inability to pursue happiness. Additionally, all of the drainage for the entire Imperiallakes community flows through the pond to the southeast of this proposed area and the stream that runs through this property.
2. Creates an unsafe traffic pattern due to traffic entering Imperiallakes Boulevard from this proposed development.
3. Significantly degrades the quality and function of the existing wetlands in the project area.
4. ImperialLakes Blvd lacks 12" width in both directions from meeting current codes. Traffic along the Boulevard is the only entrance and exit for nearly 4000 current residential dwellings of Imperiallakes.
5. Negatively impacts the surface storm water flow from the lands on the south side of Imperiallakes Blvd.
6. Insufficient infrastructure for water, drainage, electric, and internet for existing dwellings, resulting in water, electric and internet outages and flooding for lack of proper drainage.
7. Insufficient school capacity.
8. Proposed project would be constructed in a USGA designated flood plan area.
9. Insufficient recreational and park areas for current existing residents.

Additional Comments on reverse side.

Sincerely,

Signature and Print Name

SUSAN DUNIGAN

5225 IMPERIAL LAKES BLVD #55 MULBERRY, FL

Address

DOUBLE EAGLE CONDOMINIUMS

Community

Please mail directly to the Polk County Planning and one to Polk County Commissioners or return signed document to: Clif Hennecy Unit #27 on or before May 31, 2024.

IMPERIALLAKES COMMUNITY SERVICES ASSOCIATION II, INC

Db a Country Club Estates

P.O.Box 5008

Lakeland, FL 33807-5008

May 23, 2024

RECEIVED

JUN 12 2024

LAND DEVELOPMENT
DIVISION

Polk County Planning

Polk County Board of County Commissioners

330 W. Church Street

Bartow, FL 33830

RE: Polk County Development LDPD-2024-2

As residents of the ImperialLakes community, we would like to note our concerns regarding the proposed development between Shepherd Road and ImperialLakes Blvd, west of Publix for 200 unit apartment complex on the following points:

- huge problem*
1. Flooding on ImperialLakes Blvd. While we are aware there are proposed plans to tackle the flooding, adding more vehicles and traffic would certainly damage existing residents with more stress and inability to pursue happiness. Additionally, all of the drainage for the entire ImperialLakes community flows through the pond to the southeast of this proposed area and the stream that runs through this property.
 2. Creates an unsafe traffic pattern due to traffic entering ImperialLakes Boulevard from this proposed development.
 3. Significantly degrades the quality and function of the existing wetlands in the project area.
 4. ImperialLakes Blvd lacks 12" width in both directions from meeting current codes. Traffic along the Boulevard is the only entrance and exit for nearly 4000 current residential dwellings of ImperialLakes.
 5. Negatively impacts the surface storm water flow from the lands on the south side of ImperialLakes Blvd.
 6. Insufficient infrastructure for water, drainage, electric, and internet for existing dwellings, resulting in water, electric and internet outages and flooding for lack of proper drainage.
 7. Insufficient school capacity.
 8. Proposed project would be constructed in a USGA designated flood plan area.
 9. Insufficient recreational and park areas for current existing residents.

Additional Comments on reverse side.

Sincerely,

Candace DiPietro CANDACE DI PIETRO

Signature and Print Name

62 Wood Hall Dr Mulberry 33860

Address

Country Club

Community

Please mail directly to the Polk County Planning and one to Polk County Commissioners or return signed document to: Judy Swem, 100 Country Club Ln, Mulberry FL 33860 no later than June 1, 2024.

Polk County Planning
Polk County Board of County Commissioners
330 W. Church Street
Bartow, FL 33830

RE: Polk County Development LDPD-2024-2

As residents of the ImperialLakes community, we would like to note our concerns regarding the proposed development between Shepherd Road and Imperiallakes Blvd, west of Publix for 200 unit apartment complex on the following points:

1. Flooding on Imperiallakes Blvd. While we are aware there are proposed plans to tackle the flooding, adding more vehicles and traffic would certainly damage existing residents with more stress and inability to pursue happiness. Additionally, all of the drainage for the entire Imperiallakes community flows through the pond to the southeast of this proposed area and the stream that runs through this property.
2. Creates an unsafe traffic pattern due to traffic entering Imperiallakes Boulevard from this proposed development.
3. Significantly degrades the quality and function of the existing wetlands in the project area.
4. ImperialLakes Blvd lacks 12" width in both directions from meeting current codes. Traffic along the Boulevard is the only entrance and exit for nearly 4000 current residential dwellings of Imperiallakes.
5. Negatively impacts the surface storm water flow from the lands on the south side of Imperiallakes Blvd.
6. Insufficient infrastructure for water, drainage, electric, and internet for existing dwellings, resulting in water, electric and internet outages and flooding for lack of proper drainage.
7. Insufficient school capacity.
8. Proposed project would be constructed in a USGA designated flood plan area.
9. Insufficient recreational and park areas for current existing residents.

Additional Comments on reverse side.
Sincerely,

Mc
5/26/24

5/26/24

Signature and Print Name

Marilyn Collins Marilyn Collins

5225 Imperial Lakes Blvd Address #5

DOUBLE EAGLE CONDOMINIUMS

Community

Please mail directly to the Polk County Planning and one to Polk County Commissioners or return signed document to: Clif Hennecy Unit #27 on or before May 31, 2024.