

ORDINANCE NO. 26 - ____

AN ORDINANCE OF POLK COUNTY, FLORIDA ADOPTING **LDCPAS-2026-10**; AN AMENDMENT TO THE POLK COUNTY COMPREHENSIVE PLAN, ORDINANCE 92-36, AS AMENDED, TO CHANGE THE FUTURE LAND USE MAP DESIGNATION ON 3.81+/- ACRES FROM RESIDENTIAL-SUBURBAN (RS) TO INDUSTRIAL (IND), AND TO MODIFY SECTION 2.135 PARCEL SPECIFIC FUTURE LAND USE MAP AMENDMENTS WITH CONDITIONS. THIS CASE IS RELATED TO LDCT-2026-7. THE SITE IS LOCATED WEST OF STATE ROAD 60, SOUTH OF POLEY CREEK, AND NORTH OF THE CITY OF MULBERRY, IN SECTION 32, TOWNSHIP 29, RANGE 23; PROVIDING FOR SEVERABILITY; AND PROVIDING FOR AN EFFECTIVE DATE.

WHEREAS, pursuant to Article VIII, Section I(g) of the Constitution of the State of Florida and the Community Planning Act, Chapter 163, Part II, Florida Statutes (FS), as amended, (the Act) Polk County is authorized and required to adopt a Comprehensive Plan (Plan); and

WHEREAS, Section 163.3187, FS, and Comprehensive Plan Section 4.305.B, provides for the approval of Small-Scale Comprehensive Plan Amendments; and

WHEREAS, pursuant to Section 163.3174, FS, the Local Planning Authority (Planning Commission) conducted a public hearing, with due public notice having been provided, on the proposed Plan revisions on June 3, 2026; and

WHEREAS, pursuant to Section 163.3187(2), FS, the Board of County Commissioners conducted an adoption public hearing, with due public notice having been provided, on the proposed Plan revisions on July 21, 2026; and

WHEREAS, the Board of County Commissioners, reviewed and considered all comments received during said public hearing, and provided for necessary revisions; and

NOW THEREFORE, BE IT ORDAINED by the Polk County Board of County Commissioners:

SECTION 1: COMPREHENSIVE PLAN AMENDMENT

The Future Land Use Map of Ordinance No. 92-36, as amended, (the “Polk County Comprehensive Plan”) is hereby amended to reflect a change in the Future Land Use designation on a 3.81+/- acre site from Residential-Suburban (RS) to Industrial (IND) on the parcel listed below and graphically depicted on the parcel map in Attachment “A”.

Parcel 232932000000013180

COMM SW COR OF SW1/4 OF NE1/4 RUN N 2093.05 FT FOR POB CONT N 459.69 FT TO S-R/W SR 60 SELY ALONG R/W 684.63 FT SWLY 320 FT NWLY 354 FT TO POB BEING TRACTS I & J OF UNRE WILLOW HGTS

SECTION 2: COMPREHENSIVE PLAN AMENDMENT (TEXT)

Section 2.135, Parcel Specific Future Land Use Map Amendments with Conditions, is hereby amended as shown in Attachment “B” of this Ordinance.

SECTION 3: SEVERABILITY

If any provision of this Ordinance is held to be illegal, invalid, or unconstitutional by a court of competent jurisdiction the other provisions shall remain in full force and effect.

SECTION 4: EFFECTIVE DATE

This ordinance shall be effective on August 22, 2026 (31 days after adoption), unless the amendment is challenged. If challenged, the effective date of this ordinance shall be the date a Final Order is issued by the Department of Commerce or Administration Commission finding the amendment in compliance in accordance with Section 163.3184 (1)(b), Florida Statutes. No development orders, development permits, or land uses dependent upon this amendment, as described on the attached map of proposed land uses, may be issued or commence before it has become effective.

SECTION 5: FILING WITH THE DEPARTMENT OF STATE:

The Clerk and Auditor to the Board of County Commissioners of Polk County, Florida, shall file a certified copy of this ordinance with the Department of State, through the Secretary of State, upon adoption by the Board of County Commissioners of Polk County, Florida.

ADOPTED, in open session of the Polk County Board of County Commissioners with a quorum present and voting this 21st day of July 2026.

ATTACHMENT "A"

LDCPAS 2026-10
Location: West of State Road 60, south of Poley Creek, and north of the City of Mulberry
Section-32 Township-29 Range-23

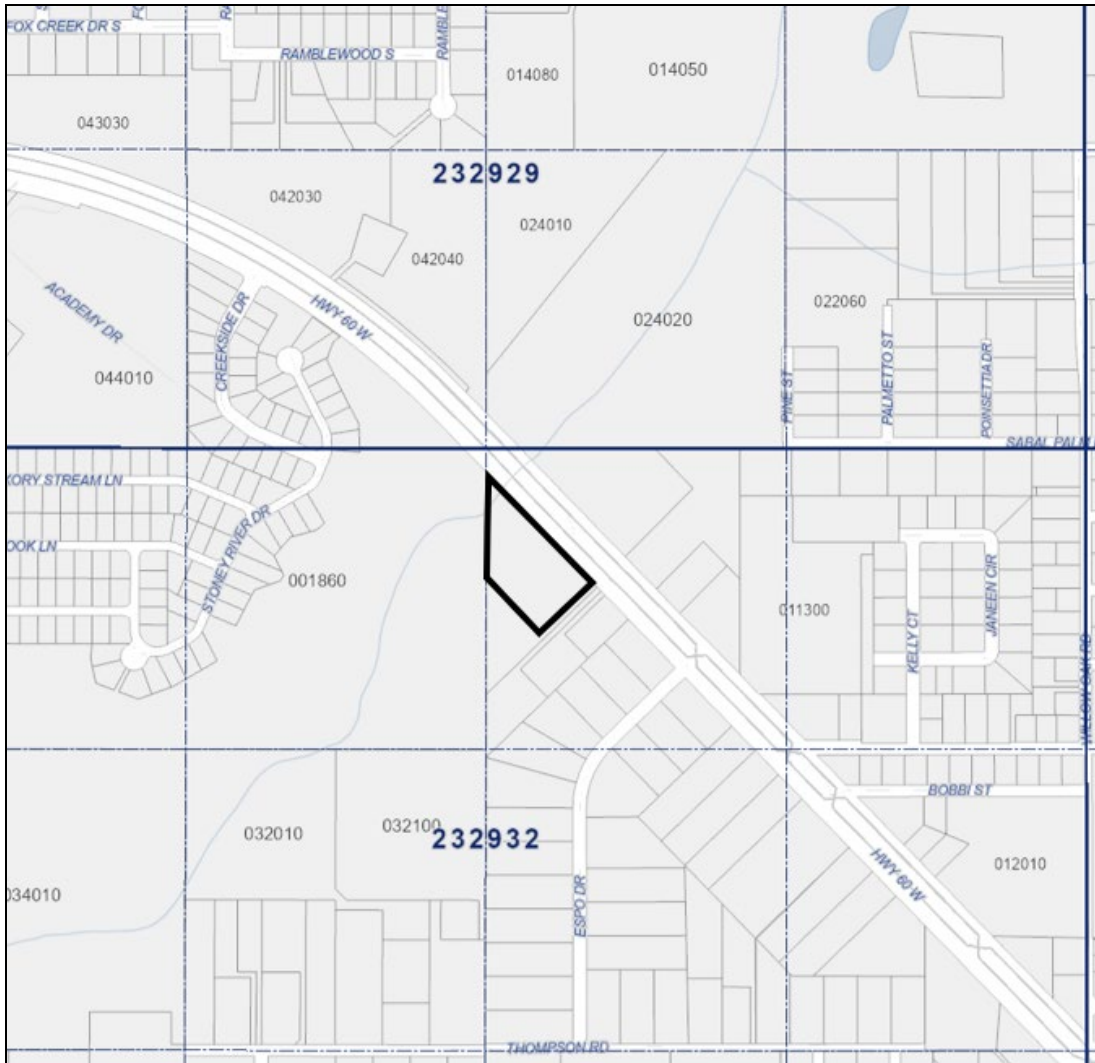

PARCEL DETAIL
Note: Not to Scale

ATTACHMENT “B”

APPENDIX 2.135 PARCEL SPECIFIC FUTURE LAND USE MAP AMENDMENTS WITH CONDITIONS

SECTION 2.135-Y - Development Guidelines for Parcel number 23293200000013180.

OBJECTIVE 2.135-Y: Through the adoption of LDCPAS 2026-10, this section of the plan enables this specific property to be developed with Industrial (IND) land uses in a limited fashion as established in the Polk County Land Development Code with conditions adopted into the Land Development Code through LDCT-2026-7.

POLICY 2.135-Y1: DESIGNATION AND MAPPING - Land use for this parcel shall be designated and mapped on the Future Land Use Map Series as Industrial (IND).

POLICY 2.135-Y2: LOCATION CRITERIA – This section applies to the property legally described as:

COMM SW COR OF SW1/4 OF NE1/4 RUN N 2093.05 FT FOR POB CONT N 459.69 FT TO S-R/W SR 60 SELY ALONG R/W 684.63 FT SWLY 320 FT NWLY 354 FT TO POB BEING TRACTS I & J OF UNRE WILLOW HGTS

POLICY 2.135-Y3: DEVELOPMENT CRITERIA - Development within this IND area shall conform to the criteria established in Section 2.113A of this Comprehensive Plan consistent with the development standards adopted for this parcel in the Polk County Land Development Code.