

C:\Users\Nathan.milich\OneDrive - KH\Desktop\GIS\Map Docs\Location Map.mxd - 7/19/2023

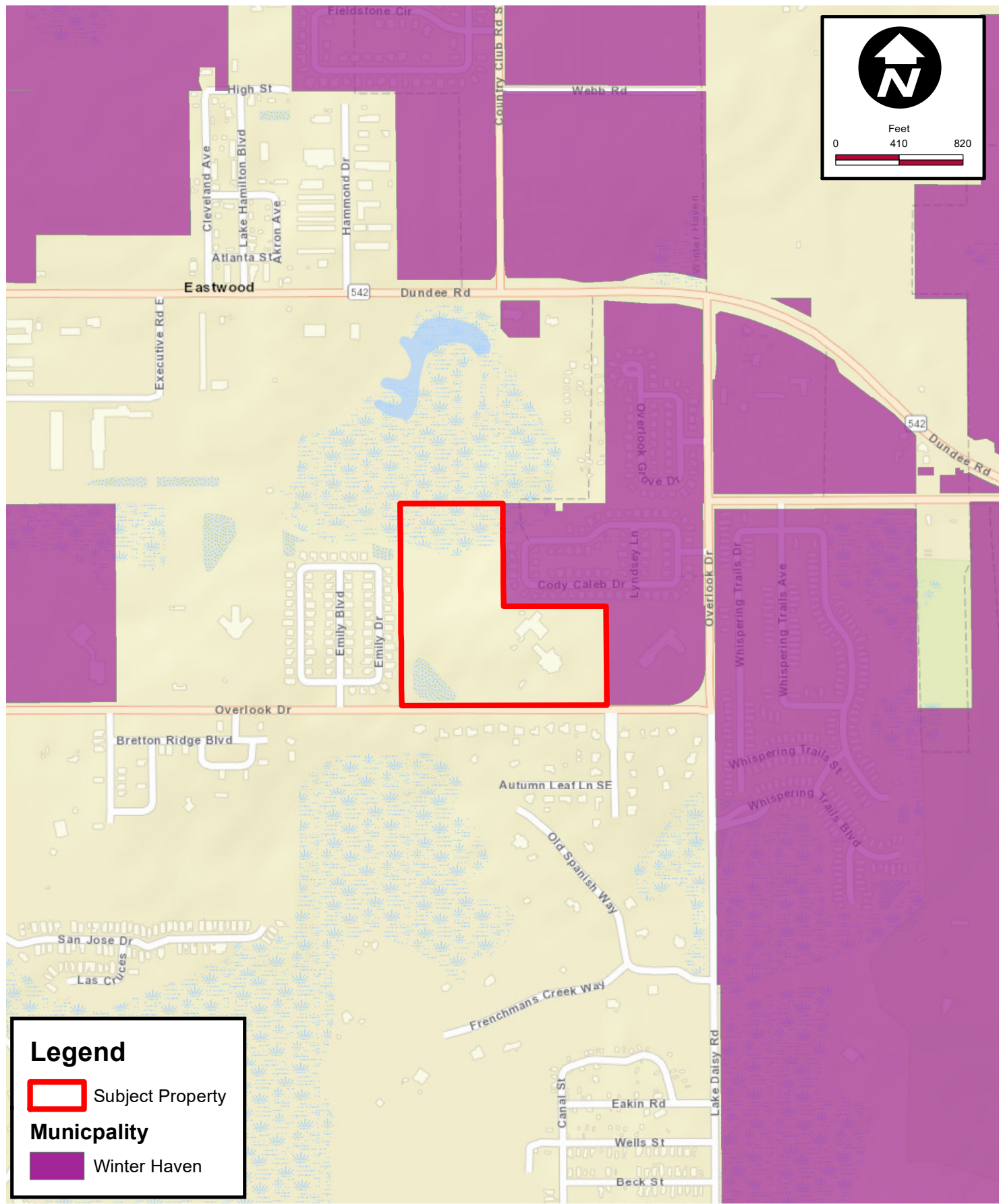

Legend

- Subject Property
- Municipality**
- Winter Haven

Kimley»Horn

© 2023 Kimley-Horn and Associates, Inc.
189 S Orange Ave, Suite 1000, Orlando, FL 32801
Phone: (407) 898-1511
www.kimley-horn.com REGISTRY NO. 35106

LOCATION MAP

ST. MATTHEW CEMETERY EXPANSION
POLK COUNTY, FLORIDA

Scale: As Noted

Project No.: 249422000

07/19/23

EXHIBIT 1

C:\Users\Nathan.milich\OneDrive - K\H\Desktop\GIS\Map Docs\Topographical Map.mxd - 7/19/2023

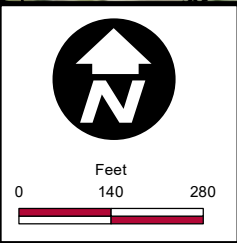
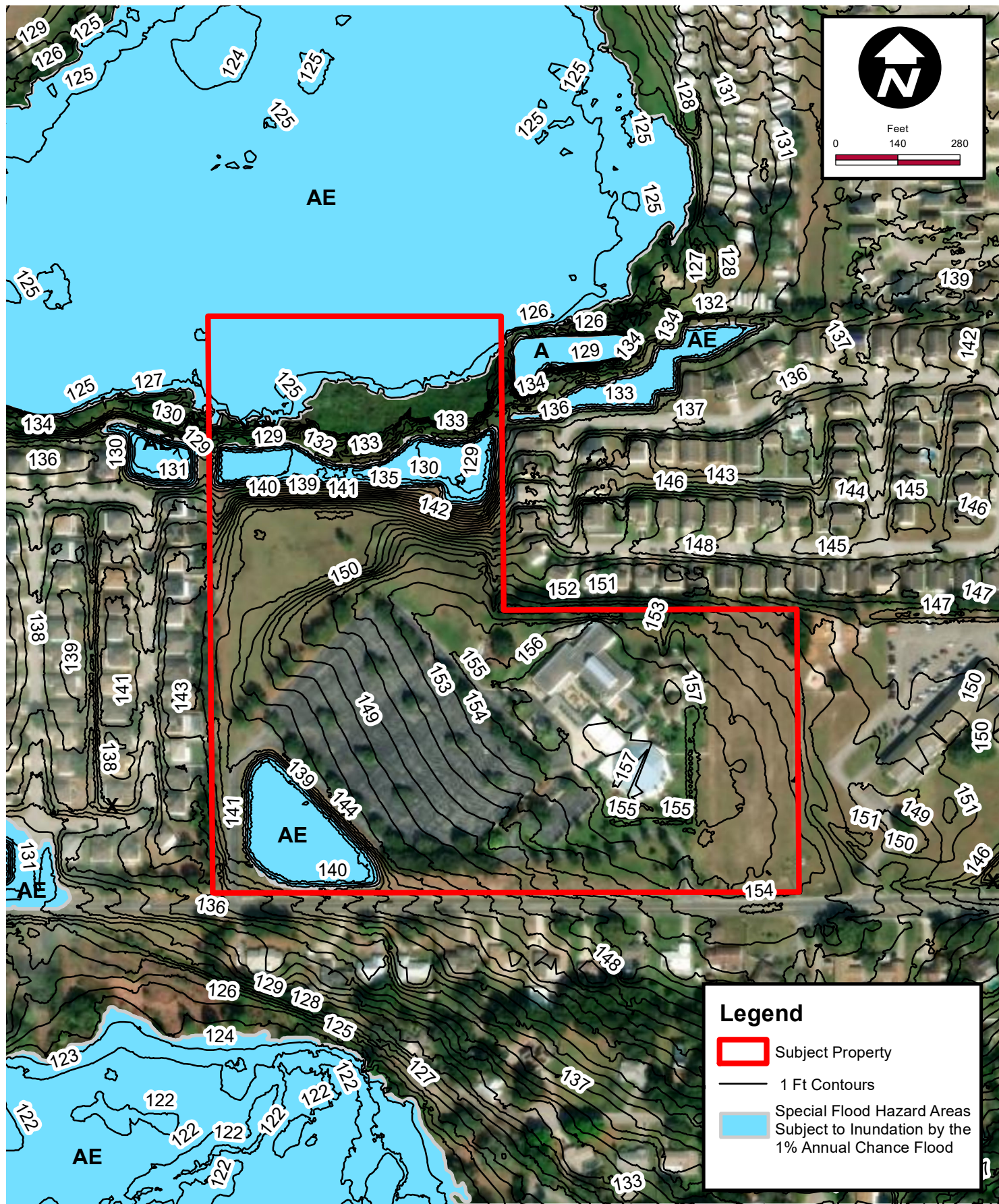

Legend

- Subject Property
- 1 Ft Contours
- Special Flood Hazard Areas Subject to Inundation by the 1% Annual Chance Flood

Source: Flood Insurance Rate Map, Polk County 2020 & Polk County Lidar 1Ft Contours

Kimley»Horn

© 2023 Kimley-Horn and Associates, Inc.
 189 S Orange Ave, Suite 1000, Orlando, FL 32801
 Phone: (407) 898-1511
 www.kimley-horn.com REGISTRY NO. 35106

TOPOGRAPHICAL/FLOODPLAIN MAP

ST. MATTHEW CEMETERY EXPANSION
POLK COUNTY, FLORIDA

Scale: As Noted	Project No.: 249422000	07/19/23	EXHIBIT 2
-----------------	------------------------	----------	-----------

C:\Users\Nathan.milich\OneDrive - KHI\Desktop\GIS\Map Docs\Land Use Map.mxd - 7/19/2023

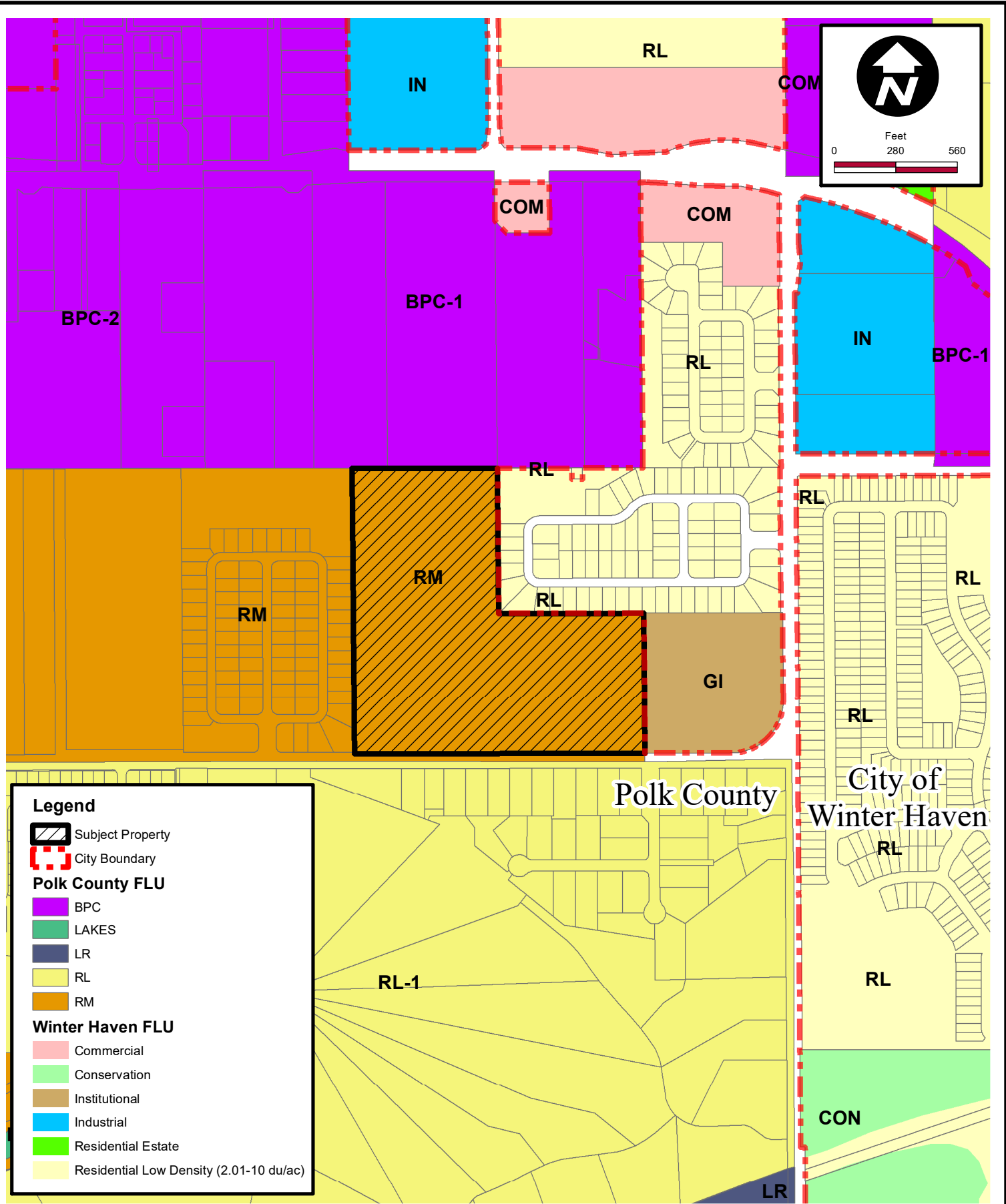

Legend

- Subject Property
- City Boundary

Polk County FLU

- BPC
- LAKES
- LR
- RL
- RM

Winter Haven FLU

- Commercial
- Conservation
- Institutional
- Industrial
- Residential Estate
- Residential Low Density (2.01-10 du/ac)

Polk County

City of Winter Haven

FUTURE LAND USE MAP

ST. MATTHEW CEMETERY EXPANSION
POLK COUNTY, FLORIDA



© 2023 Kimley-Horn and Associates, Inc.
189 S Orange Ave, Suite 1000, Orlando, FL 32801
Phone: (407) 898-1511
www.kimley-horn.com REGISTRY NO. 35106

Scale: As Noted

Project No.: 249422000

07/19/23

EXHIBIT 3

C:\Users\Nathan.milich\OneDrive - K\H\Desktop\GIS\Map Docs\Soils Map.mxd - 7/19/2023

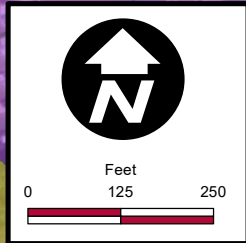

Legend

Subject Property

Hydrologic Soil Groups

A

A/D

Source: NRCS

Kimley»Horn

© 2023 Kimley-Horn and Associates, Inc.
189 S Orange Ave, Suite 1000, Orlando, FL 32801
Phone: (407) 898-1511
www.kimley-horn.com REGISTRY NO. 35106

SOILS MAP

**ST. MATTHEW CEMETERY EXPANSION
POLK COUNTY, FLORIDA**

Scale: As Noted	Project No.: 249422000	07/19/23	EXHIBIT 4
-----------------	------------------------	----------	-----------