

Project Name & Location: Stalwart Industrial Park / Swindell Road & Alderman Road

Project #'s: LDCPAL-2024-13 (ALDERMAN RD BPC)  
LDCD-2024-7 (ALDERMAN RD BPC-1 TO BPC-2)  
LCDT-2024-20 (ALDERMAN RD LDC TEXT CHANGE)

Dear County Commissioners,

My name is William Kelly and I live at 4807 Swindell Road Lakeland, FL 33810. My property is adjacent to the proposed project referenced above. Below is a map with my property highlighted in green and the proposed project outlined in red.

I have lived on Swindell Road for decades.

**I am in support of the industrial application** being proposed for this site and prefer it over a residential community.

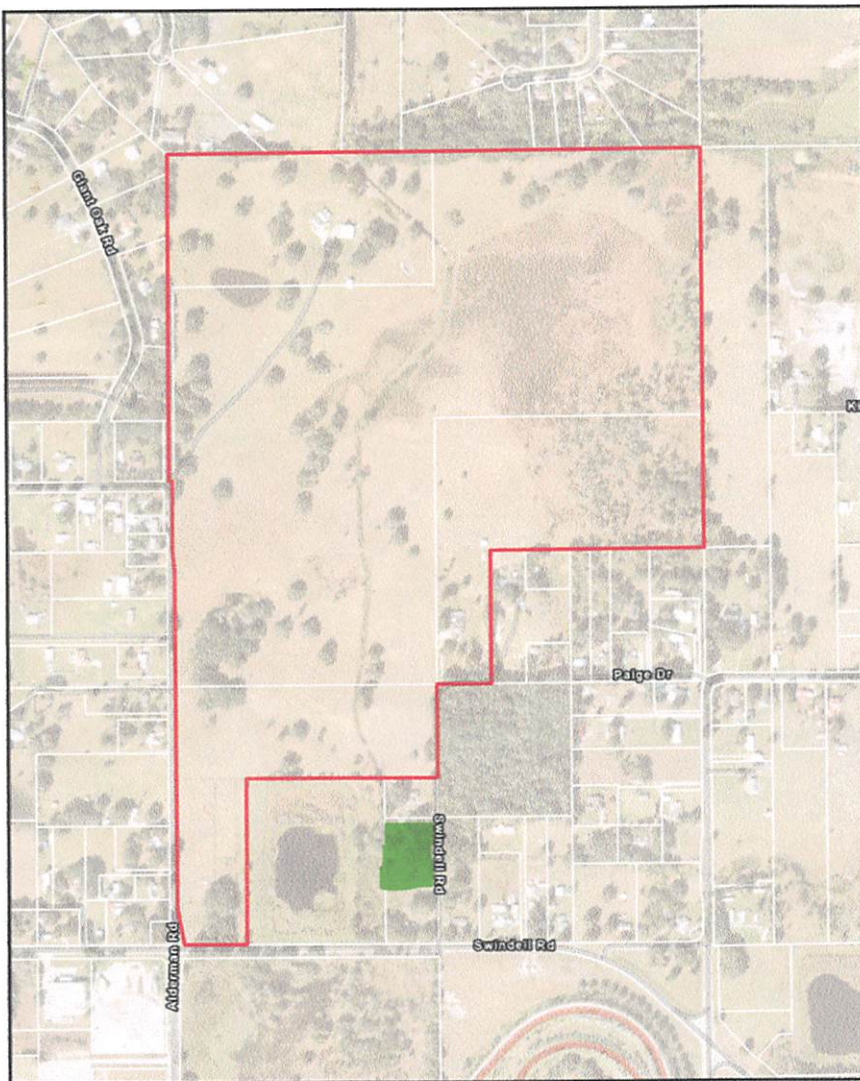

Thank you for your consideration,

*William Kelly*

William Kelly

Project Name & Location: Stalwart Industrial Park / Swindell Road & Alderman Road

Project #'s: LDCPAL-2024-13 (ALDERMAN RD BPC)  
LDCD-2024-7 (ALDERMAN RD BPC-1 TO BPC-2)  
LCDT-2024-20 (ALDERMAN RD LDC TEXT CHANGE)

Dear County Commissioners,

My name is Sue Kelly and I live at 4807 Swindell Road Lakeland, FL 33810. My property is adjacent to the proposed project referenced above. Below is a map with my property highlighted in green and the proposed project outlined in red.

I have lived on Swindell Road for decades.

**I am in support of the industrial application** being proposed for this site and prefer it over a residential community.

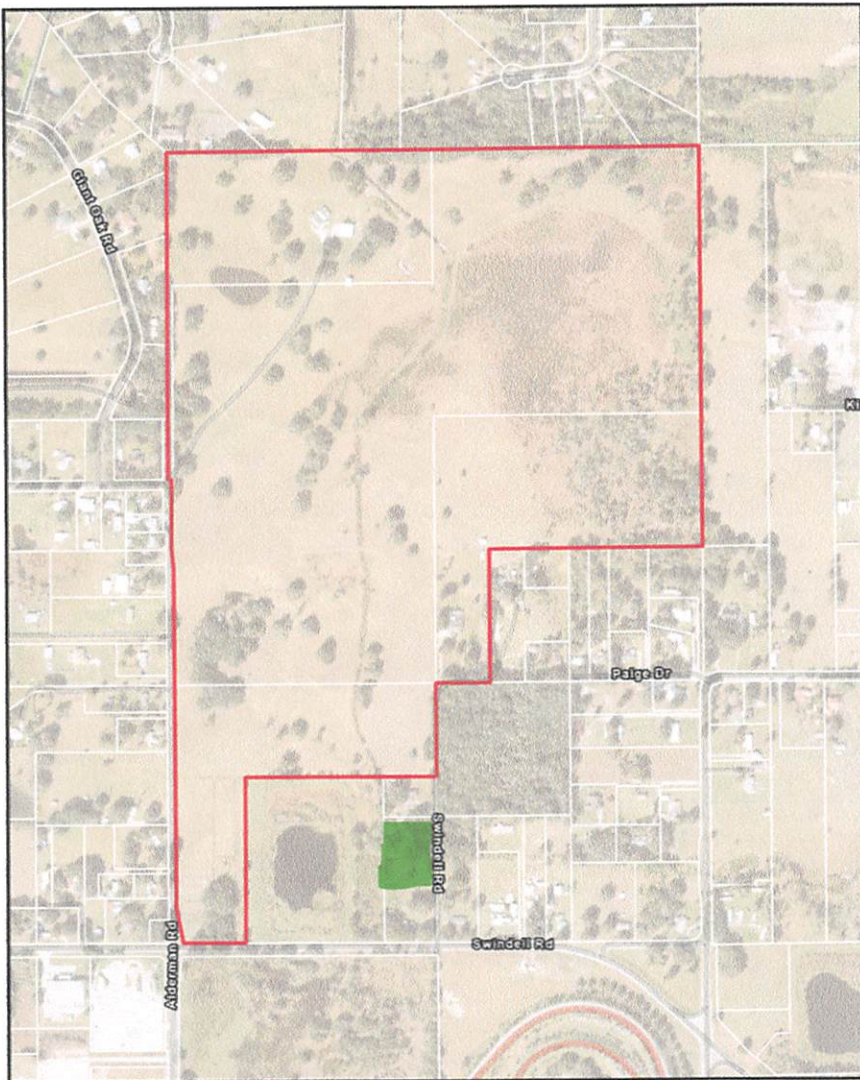

Thank you for your consideration,

*Sue Kelly*

Sue Kelly



Project Name & Location: Stalwart Industrial Park / Swindell Road & Alderman Road

Project #'s: LDCPAL-2024-13 (ALDERMAN RD BPC)  
LDCD-2024-7 (ALDERMAN RD BPC-1 TO BPC-2)  
LCDT-2024-20 (ALDERMAN RD LDC TEXT CHANGE)

Dear County Commissioners,

My name is Jason Kelley and I own property at 5041 Swindell Road Lakeland, FL 33810. My property sits directly on Swindell Road less than a few hundred feet from the proposed project referenced above. Below is a map with my property highlighted in green and the proposed project outlined in red.

**I am in support of the industrial application** being proposed for this site and prefer it over a residential community.

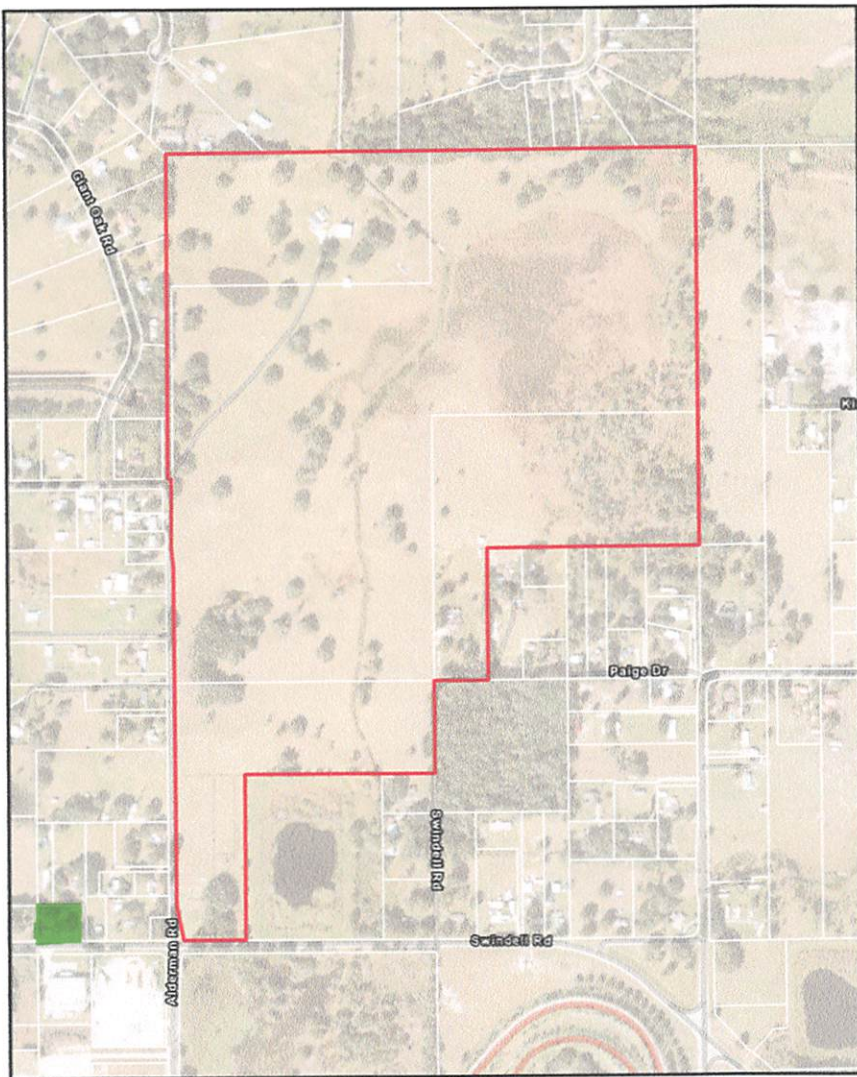

Thank you for your consideration,

  
Jason Kelley

Project Name & Location: Stalwart Industrial Park / Swindell Road & Alderman Road

Project #'s: LDCPAL-2024-13 (ALDERMAN RD BPC)  
LDCD-2024-7 (ALDERMAN RD BPC-1 TO BPC-2)  
LCDT-2024-20 (ALDERMAN RD LDC TEXT CHANGE)

Dear County Commissioners,

My name is Kendell Kelly and I own 5021 Swindell Road Lakeland, FL 33810. My property borders Alderman Road and sits directly across the street from the proposed project referenced above. Below is a map with my property highlighted in green and the proposed project outlined in red.

I have lived on Swindell Road my entire life.

**I am in support of the industrial application** being proposed for this site and prefer it over a residential community.

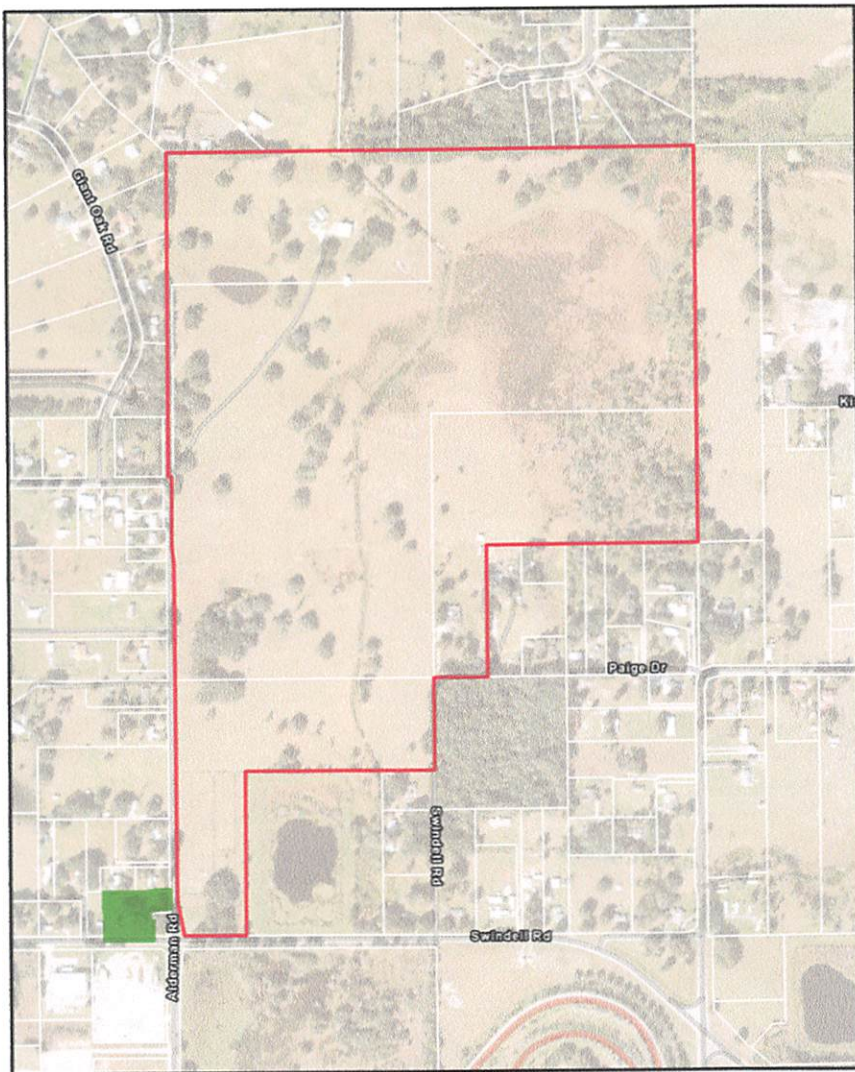

Thank you for your consideration,

A handwritten signature in black ink, appearing to read 'Kendell Kelly', written over a white background.

Kendell Kelly



Project Name & Location: Stalwart Industrial Park / Swindell Road & Alderman Road

Project #'s: LDCPAL-2024-13 (ALDERMAN RD BPC)  
LDCD-2024-7 (ALDERMAN RD BPC-1 TO BPC-2)  
LCDT-2024-20 (ALDERMAN RD LDC TEXT CHANGE)

Dear County Commissioners,

My name is Alisa Kelly and I live at 5021 Swindell Road Lakeland, FL 33810. My property borders Alderman Road and sits directly across the street from the proposed project referenced above. Below is a map with my property highlighted in green and the proposed project outlined in red.

**I am in support of the industrial application** being proposed for this site and prefer it over a residential community.

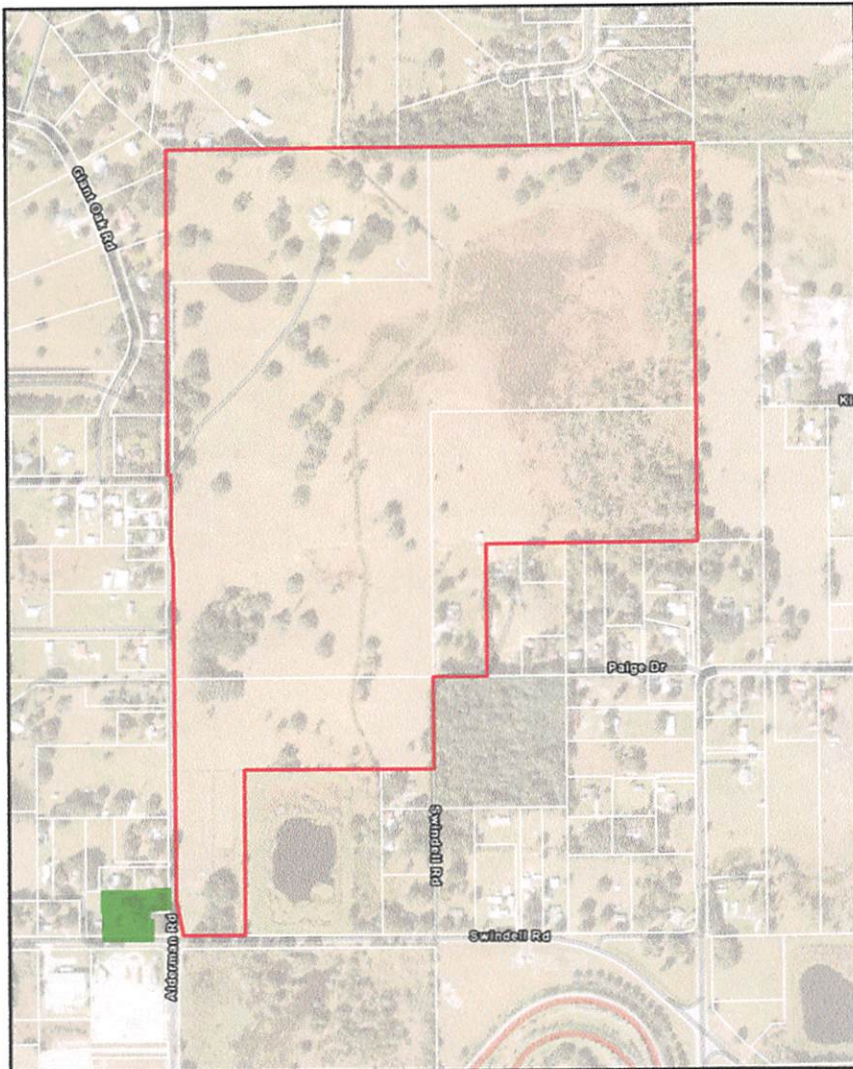

Thank you for your consideration,

  
Alisa Kelly

Project Name & Location:

Stalwart Industrial Park / Swindell Road & Alderman Road

Project #'s:

LDCPAL-2024-13 (ALDERMAN RD BPC)

LDCCD-2024-7 (ALDERMAN RD BPC-1 TO BPC-2)

LCDDT-2024-20 (ALDERMAN RD LDC TEXT CHANGE)

Dear County Commissioners,

My name is Linda Swindle and I own property at 202 Alderman Road Lakeland, FL 33810. My property sits directly on Alderman Road right across the street from the proposed project referenced above. Below is a map with my property highlighted in green and the proposed project outlined in red.

I am in support of the industrial application being proposed for this site and prefer it over a residential community.

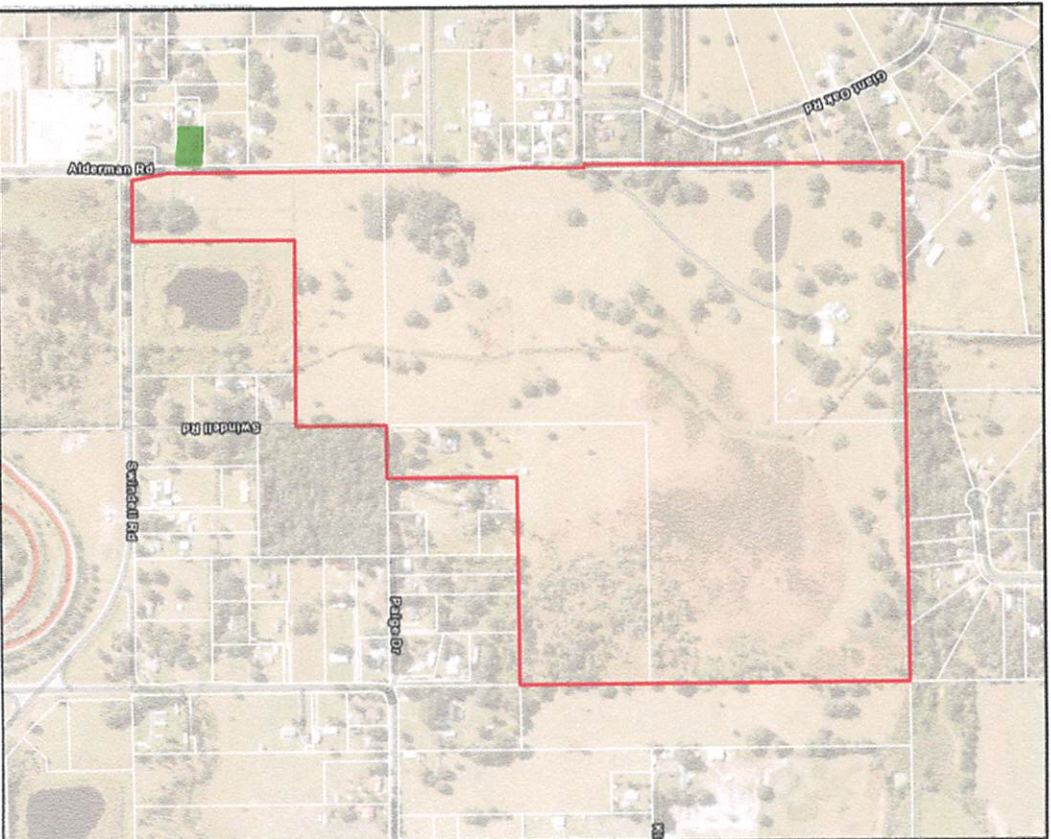

Thank you for your consideration,

A handwritten signature in black ink that reads "Linda Swindle". The signature is written in a cursive, flowing style.

Linda Swindle



Project Name & Location: Stalwart Industrial Park / Swindell Road & Alderman Road

Project #'s: LDCPAL-2024-13 (ALDERMAN RD BPC)  
LDCD-2024-7 (ALDERMAN RD BPC-1 TO BPC-2)  
LCDT-2024-20 (ALDERMAN RD LDC TEXT CHANGE)

Dear County Commissioners,

My name is Levi McKinney and I live at 202 Alderman Road Lakeland, FL 33810. My property is directly across the street from the proposed project referenced above.

**I am in support of the industrial application** being proposed for this site and prefer it over a residential community.

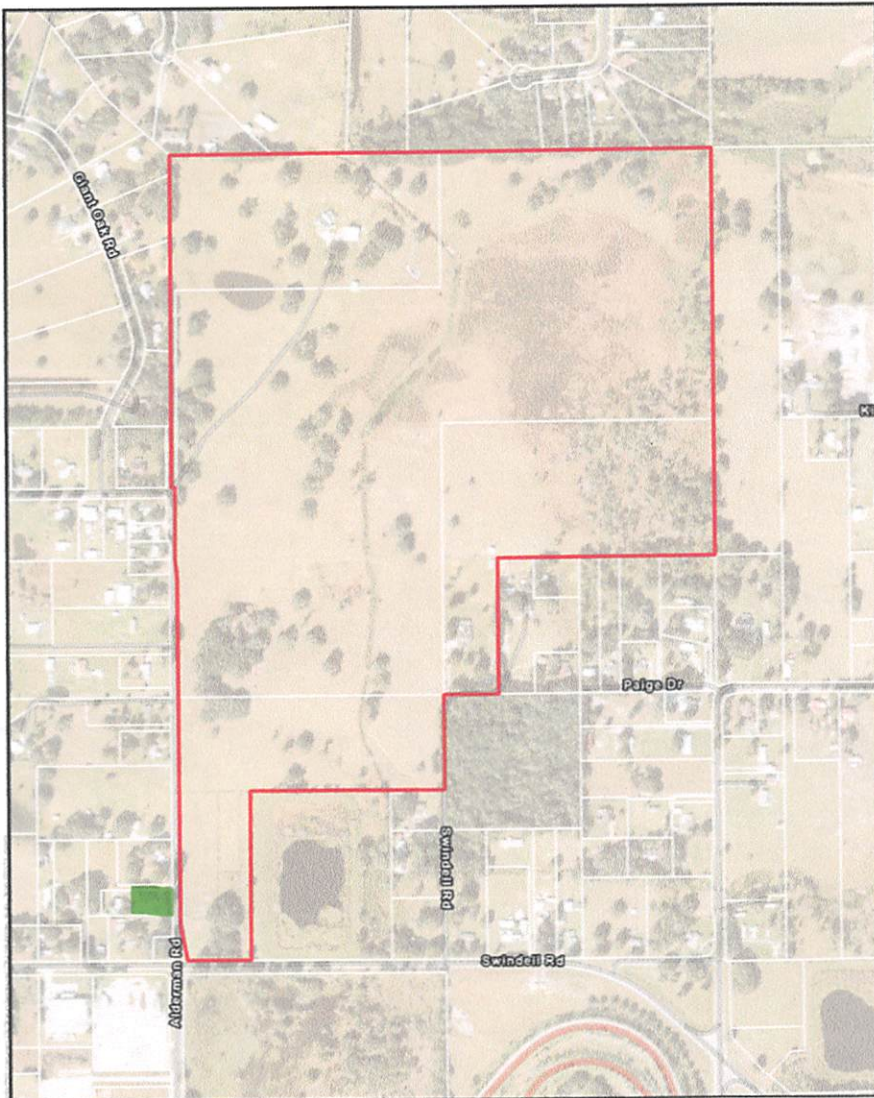

Thank you for your consideration,

Levi McKinney

A handwritten signature in black ink that reads 'Levi McKinney'. The signature is written in a cursive, flowing style.

Project Name & Location: Stalwart Industrial Park / Swindell Road & Alderman Road

Project #'s: LDCPAL-2024-13 (ALDERMAN RD BPC)  
LDCD-2024-7 (ALDERMAN RD BPC-1 TO BPC-2)  
LCDT-2024-20 (ALDERMAN RD LDC TEXT CHANGE)

Dear County Commissioners,

My name is Anthony Campbell and I live at 346 Alderman Road Lakeland, FL 33810. My property is right on Alderman Road, right across the street and directly bordering the proposed project referenced above.

**I am in support of the industrial application** being proposed for this site and prefer it over a residential community.

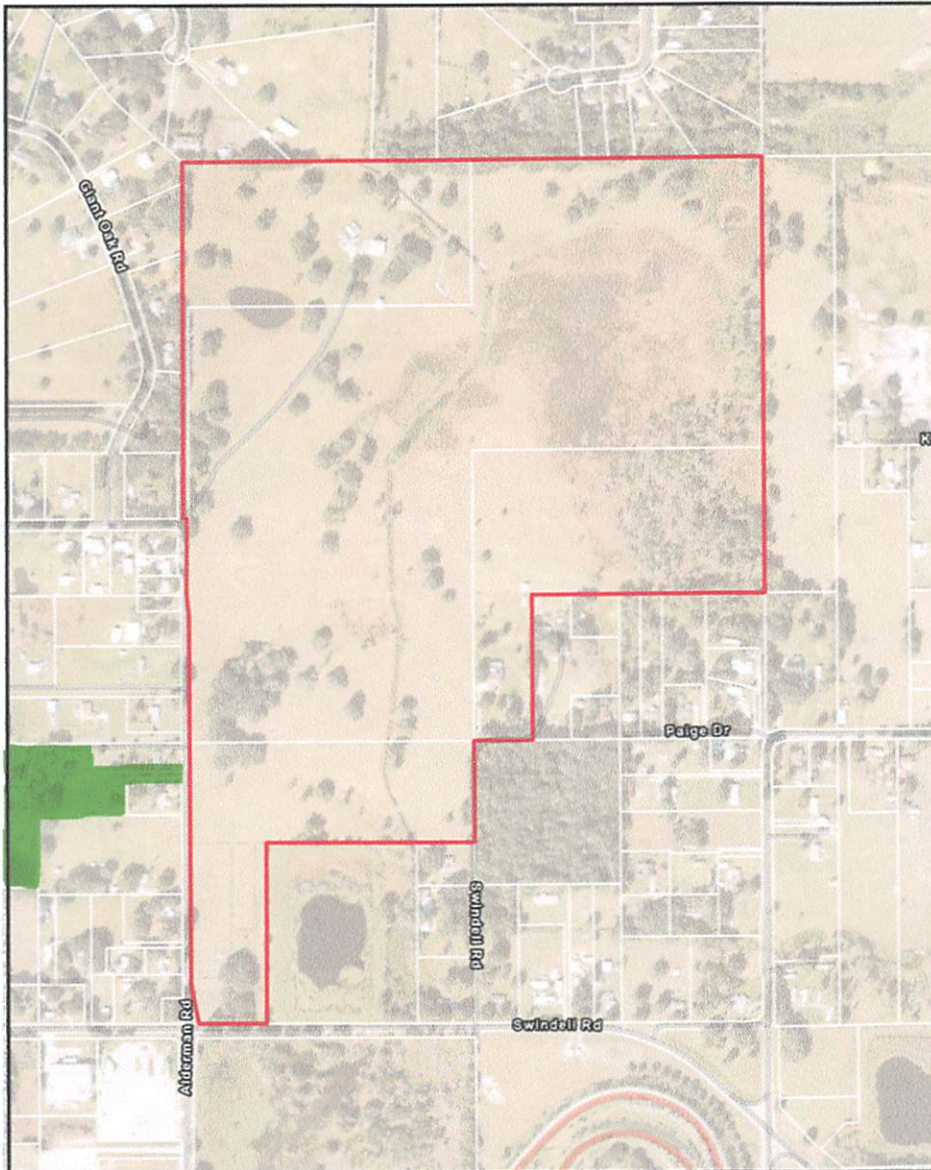

Thank you for your consideration,

Anthony Campbell



Project Name & Location: Stalwart Industrial Park / Swindell Road & Alderman Road

Project #'s: LDCPAL-2024-13 (ALDERMAN RD BPC)  
LDCD-2024-7 (ALDERMAN RD BPC-1 TO BPC-2)  
LCDT-2024-20 (ALDERMAN RD LDC TEXT CHANGE)

Dear County Commissioners,

My name is Candace Grillo and I live at 5101 Alderman Road Lakeland, FL 33810. My property is on Alderman Road and sits just down the street from the proposed project referenced above. Below is a map with my property starred in yellow and the proposed project outlined in red.

**I am in support of the industrial application** being proposed for this site and prefer it over a residential community.

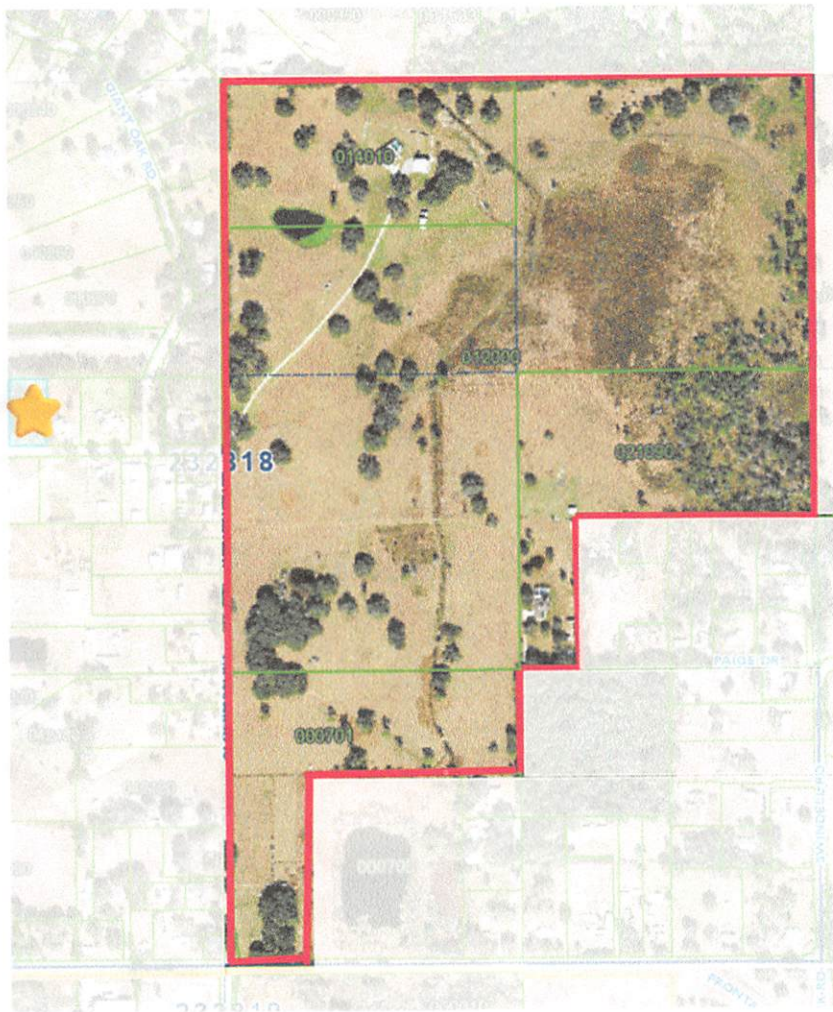

Thank you for your consideration,

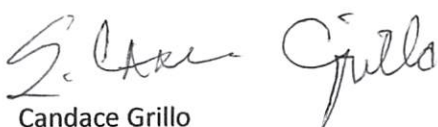
  
Candace Grillo

Project Name & Location: Stalwart Industrial Park / Swindell Road & Alderman Road

Project #'s: LDCPAL-2024-13 (ALDERMAN RD BPC)  
LDCD-2024-7 (ALDERMAN RD BPC-1 TO BPC-2)  
LCDT-2024-20 (ALDERMAN RD LDC TEXT CHANGE)

Dear County Commissioners,

My name is Phillip Peters and I live at 625 Giant Oak Road Lakeland, FL 33810. My property directly borders the proposed project referenced above, directly to the west. I have highlighted my property in green below for your reference.

**I am in support of the industrial application** being proposed for this site and prefer it over a residential community.

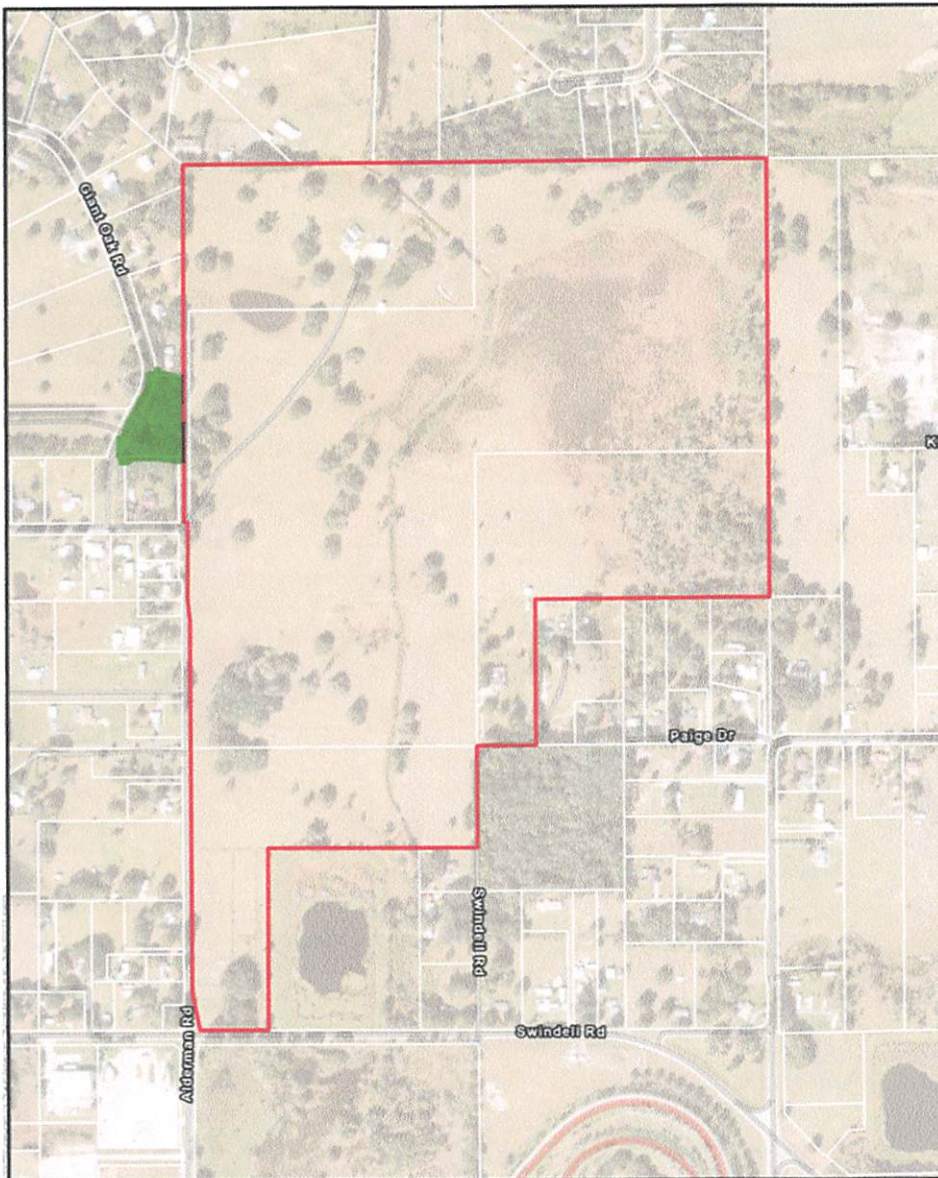

Thank you for your consideration,

Phillip Peters  





Project Name & Location: Stalwart Industrial Park / Swindell Road & Alderman Road

Project #'s: LDCPAL-2024-13 (ALDERMAN RD BPC)  
LDCD-2024-7 (ALDERMAN RD BPC-1 TO BPC-2)  
LCDT-2024-20 (ALDERMAN RD LDC TEXT CHANGE)

Dear County Commissioners,

My name is Steven Kusmierczyk and I live at 725 Giant Oak Road Lakeland, FL 33810. My property sits directly on the Western border of the proposed project referenced above. Below is a map with my properties highlighted in green and the proposed project outlined in red.

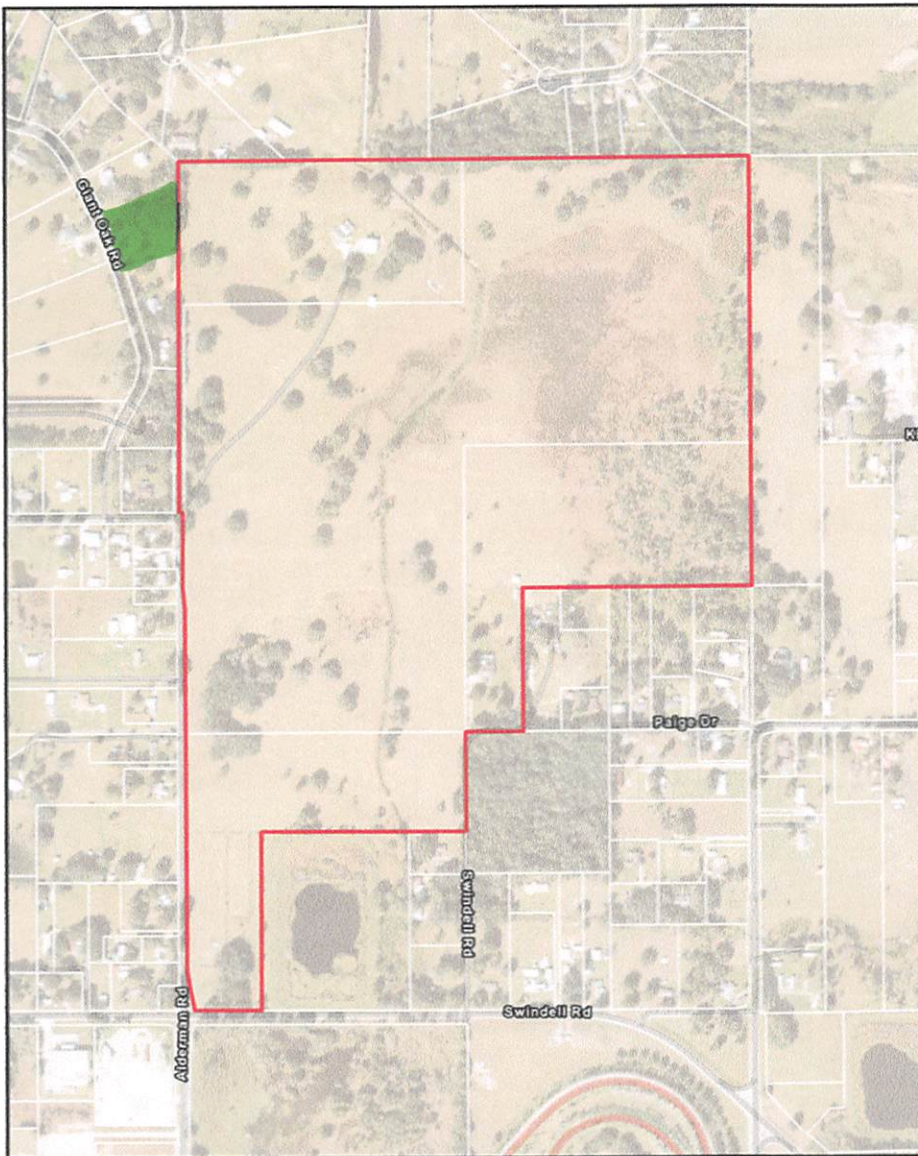
**I am in support of the industrial application** being proposed for this site and prefer it over a residential community.



Thank you for your consideration,

  
Steven Kusmierczyk

Project Name & Location: Stalwart Industrial Park / Swindell Road & Alderman Road

Project #'s: LDCPAL-2024-13 (ALDERMAN RD BPC)  
LDCD-2024-7 (ALDERMAN RD BPC-1 TO BPC-2)  
LCDT-2024-20 (ALDERMAN RD LDC TEXT CHANGE)

Dear County Commissioners,

My name is Marissa Kusmierczyk and I live at 725 Giant Oak Road Lakeland, FL 33810. My property sits directly on the Western border of the proposed project referenced above. Below is a map with my properties highlighted in green and the proposed project outlined in red.

**I am in support of the industrial application** being proposed for this site and prefer it over a residential community.

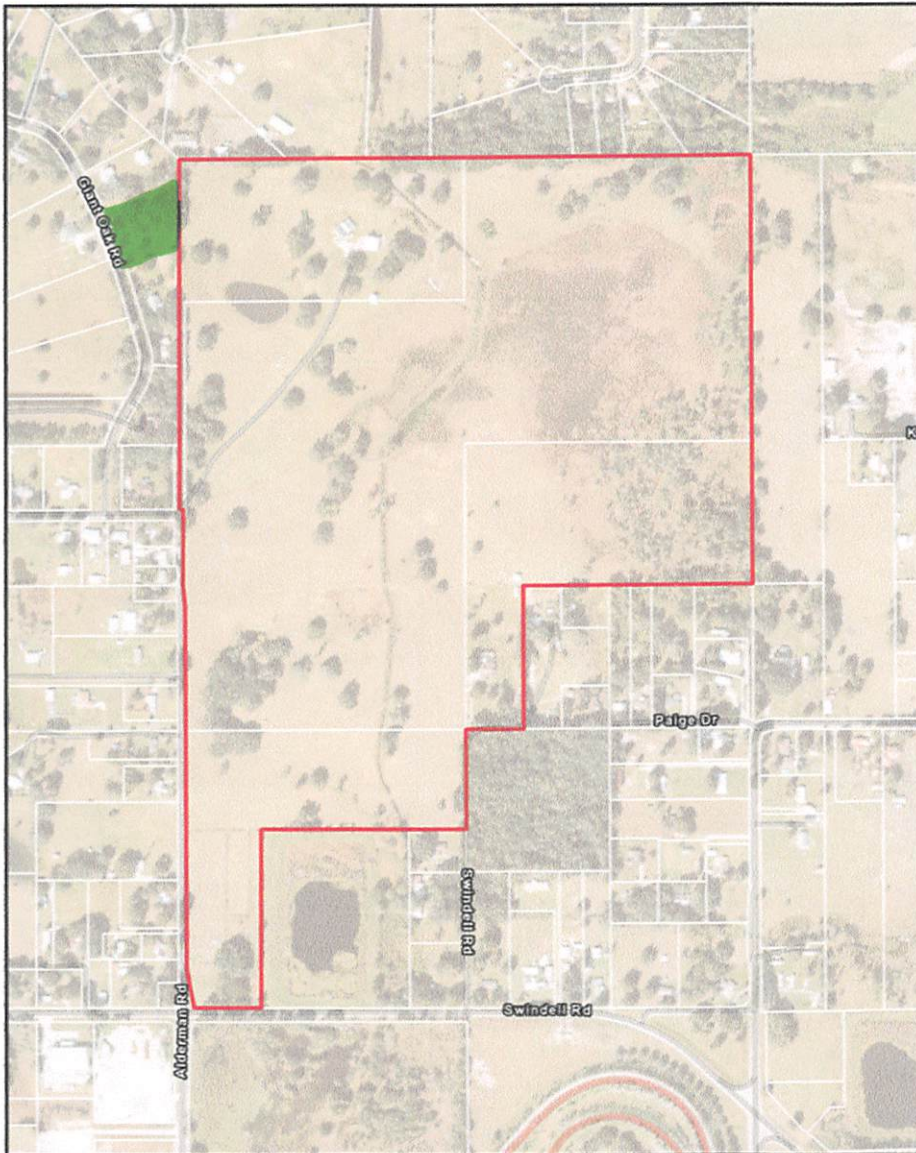

Thank you for your consideration,

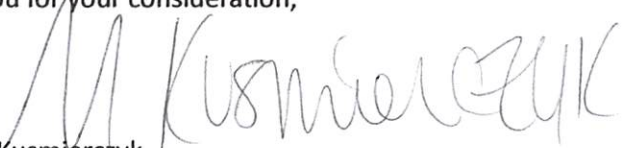
  
Marissa Kusmierczyk



Project Name & Location: Stalwart Industrial Park / Swindell Road & Alderman Road

Project #'s: LDCPAL-2024-13 (ALDERMAN RD BPC)  
LDCD-2024-7 (ALDERMAN RD BPC-1 TO BPC-2)  
LCDT-2024-20 (ALDERMAN RD LDC TEXT CHANGE)

Dear County Commissioners,

My name is Michelle Smart and I live at 820 Giant Oak Road Lakeland, FL 33810. My property sits a few hundred feet from the proposed project referenced above. Below is a map with my properties highlighted in green and the proposed project outlined in red.

**I am in support of the industrial application** being proposed for this site and prefer it over a residential community.

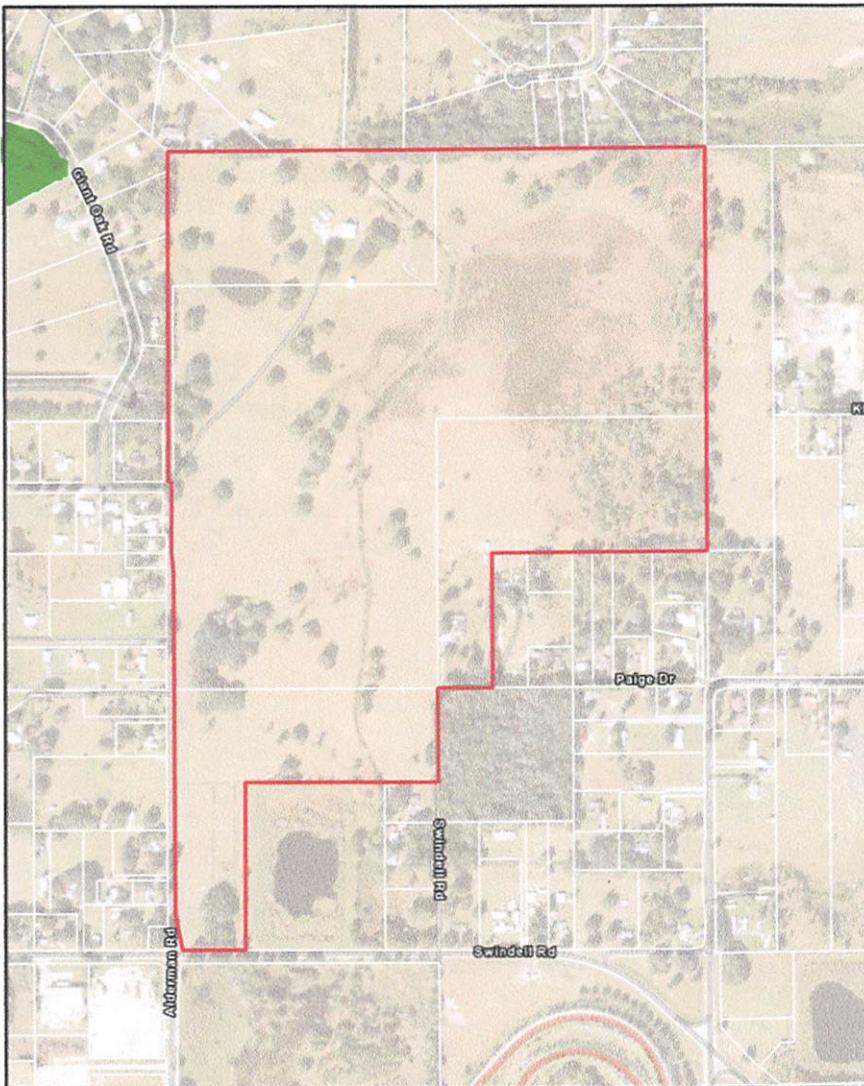

Thank you for your consideration,

*Michelle Smart*

Michelle Smart

Project Name & Location: Stalwart Industrial Park / Swindell Road & Alderman Road

Project #'s: LDCPAL-2024-13 (ALDERMAN RD BPC)  
LDCD-2024-7 (ALDERMAN RD BPC-1 TO BPC-2)  
LCDT-2024-20 (ALDERMAN RD LDC TEXT CHANGE)

Dear County Commissioners,

My name is Rebecca Houston and I live at 940 Ginat Oak Road Lakeland, FL 33810. My property is in the Giant Oak neighborhood directly bordering the proposed project referenced above.

**I am in support of the industrial application** being proposed for this site and prefer it over a residential community.

Thank you for your consideration,

A handwritten signature in black ink that reads "Rebecca Houston". The signature is fluid and cursive, with a long horizontal line extending from the end of the name.

Rebecca Houston



Project Name & Location: Stalwart Industrial Park / Swindell Road & Alderman Road

Project #'s: LDCPAL-2024-13 (ALDERMAN RD BPC)  
LDCD-2024-7 (ALDERMAN RD BPC-1 TO BPC-2)  
LCDT-2024-20 (ALDERMAN RD LDC TEXT CHANGE)

Dear County Commissioners,

My name is Thomas Colby Houston and I live at 940 Ginat Oak Road Lakeland, FL 33810. My property is in the Giant Oak neighborhood directly bordering the proposed project referenced above.

**I am in support of the industrial application** being proposed for this site and prefer it over a residential community.

Thank you for your consideration,

Thomas Colby Houston

A handwritten signature in cursive script that reads "Thomas Colby Houston". The signature is written in dark ink and has a long, sweeping horizontal line extending from the end of the name.

4-25-25

Project Name & Location: Stalwart Industrial Park / Swindell Road & Alderman Road

Project #'s: LDCPAL-2024-13 (ALDERMAN RD BPC)  
LDCD-2024-7 (ALDERMAN RD BPC-1 TO BPC-2)  
LCDT-2024-20 (ALDERMAN RD LDC TEXT CHANGE)

Dear County Commissioners,

My name is William Kelly Jr. and I live at 4801 Swindell Road Lakeland, FL 33810. My property is adjacent to the proposed project referenced above. Below is a map with my property highlighted in green and the proposed project outlined in red.

I have lived on Swindell Road my entire life.

**I am in support of the industrial application** being proposed for this site and prefer it over a residential community.

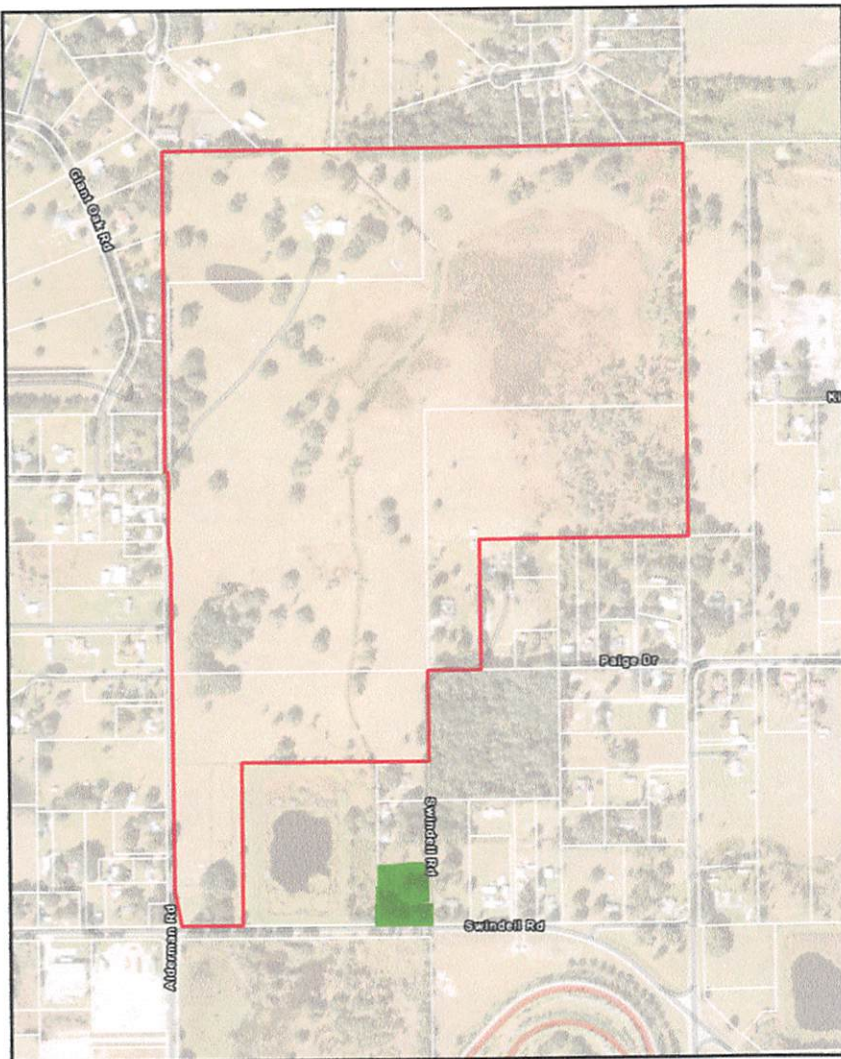

Thank you for your consideration,

*Will Kelly Jr.*

William Kelly Jr.



Project Name & Location: Stalwart Industrial Park / Swindell Road & Alderman Road

Project #'s: LDCPAL-2024-13 (ALDERMAN RD BPC)  
LDCD-2024-7 (ALDERMAN RD BPC-1 TO BPC-2)  
LCDT-2024-20 (ALDERMAN RD LDC TEXT CHANGE)

Dear County Commissioners,

My name is Allison Kelly and I live at 4801 Swindell Road Lakeland, FL 33810. My property is adjacent to the proposed project referenced above. Below is a map with my property highlighted in green and the proposed project outlined in red.

**I am in support of the industrial application** being proposed for this site and prefer it over a residential community.

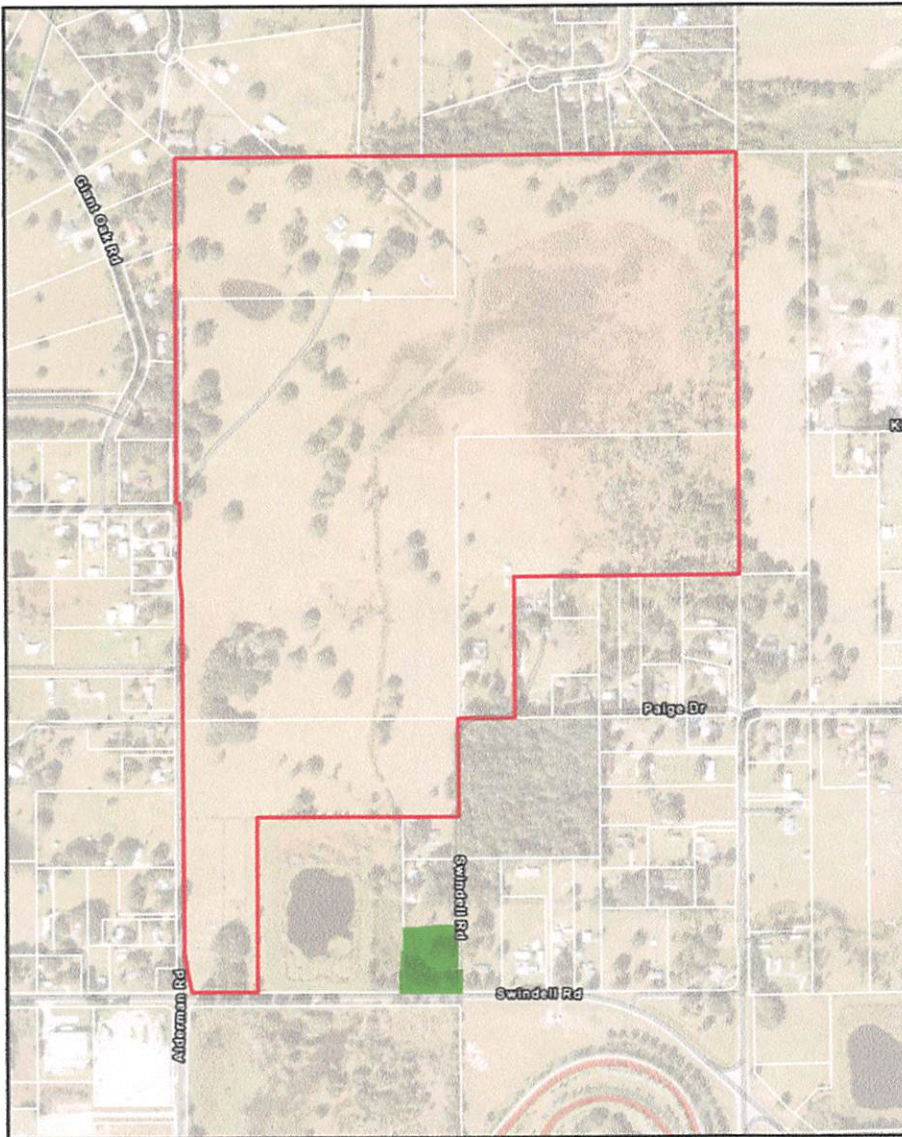

Thank you for your consideration,

Allison Kelly 

Project Name & Location: Stalwart Industrial Park / Swindell Road & Alderman Road

Project #'s: LDCPAL-2024-13 (ALDERMAN RD BPC)  
LDCD-2024-7 (ALDERMAN RD BPC-1 TO BPC-2)  
LCDT-2024-20 (ALDERMAN RD LDC TEXT CHANGE)

Dear County Commissioners,

My name is Janice Alderman and I own property at 4775 Swindell Road Lakeland, FL 33810. My property sits directly on the Eastern border of the proposed project referenced above. Below is a map with my properties highlighted in green and the proposed project outlined in red.

I have lived in this area for decades.

**I am in support of the industrial application** being proposed for this site and prefer it over a residential community.

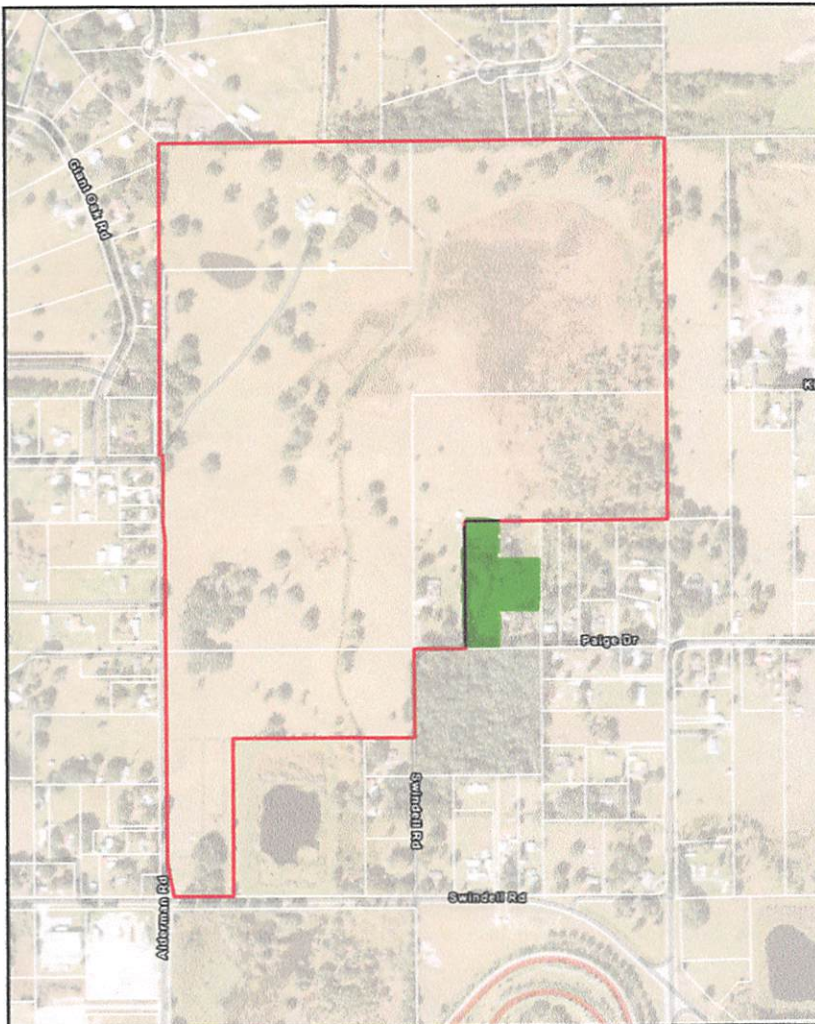

Thank you for your consideration,

*Janice Alderman*

Janice Alderman



Project Name & Location: Stalwart Industrial Park / Swindell Road & Alderman Road

Project #'s: LDCPAL-2024-13 (ALDERMAN RD BPC)  
LDCD-2024-7 (ALDERMAN RD BPC-1 TO BPC-2)  
LCDT-2024-20 (ALDERMAN RD LDC TEXT CHANGE)

Dear County Commissioners,

My name is James Bibby and I live at 4755 Swindell Road Lakeland, FL 33810. My property sits adjacent to the Eastern border of the proposed project referenced above. Below is a map with my properties highlighted in green and the proposed project outlined in red.

**I am in support of the industrial application** being proposed for this site and prefer it over a residential community.

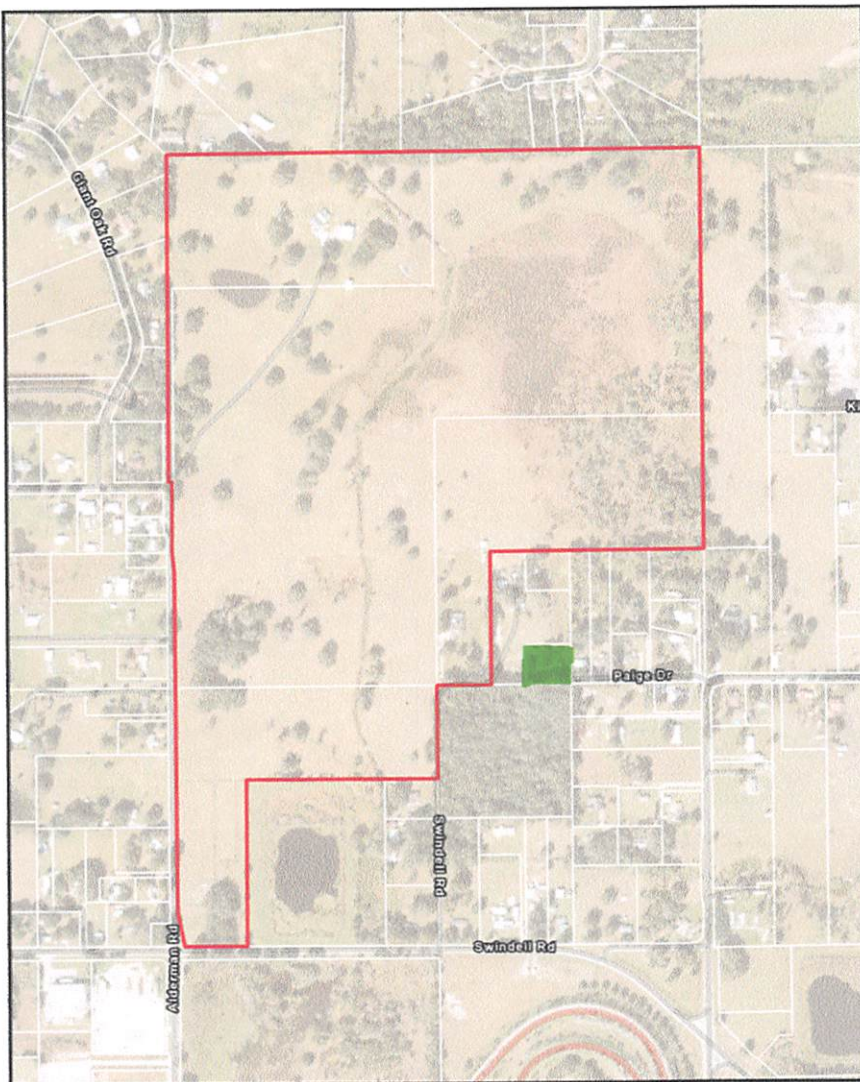

Thank you for your consideration,

James Bibby  
4/25/25

Project Name & Location: Stalwart Industrial Park / Swindell Road & Alderman Road

Project #'s: LDCPAL-2024-13 (ALDERMAN RD BPC)  
LDCD-2024-7 (ALDERMAN RD BPC-1 TO BPC-2)  
LCDT-2024-20 (ALDERMAN RD LDC TEXT CHANGE)

Dear County Commissioners,

My name is Becky Bibby and I live at 4755 Swindell Road Lakeland, FL 33810. My property sits adjacent to the Eastern border of the proposed project referenced above. Below is a map with my properties highlighted in green and the proposed project outlined in red.

I am in support of the industrial application being proposed for this site and prefer it over a residential community.

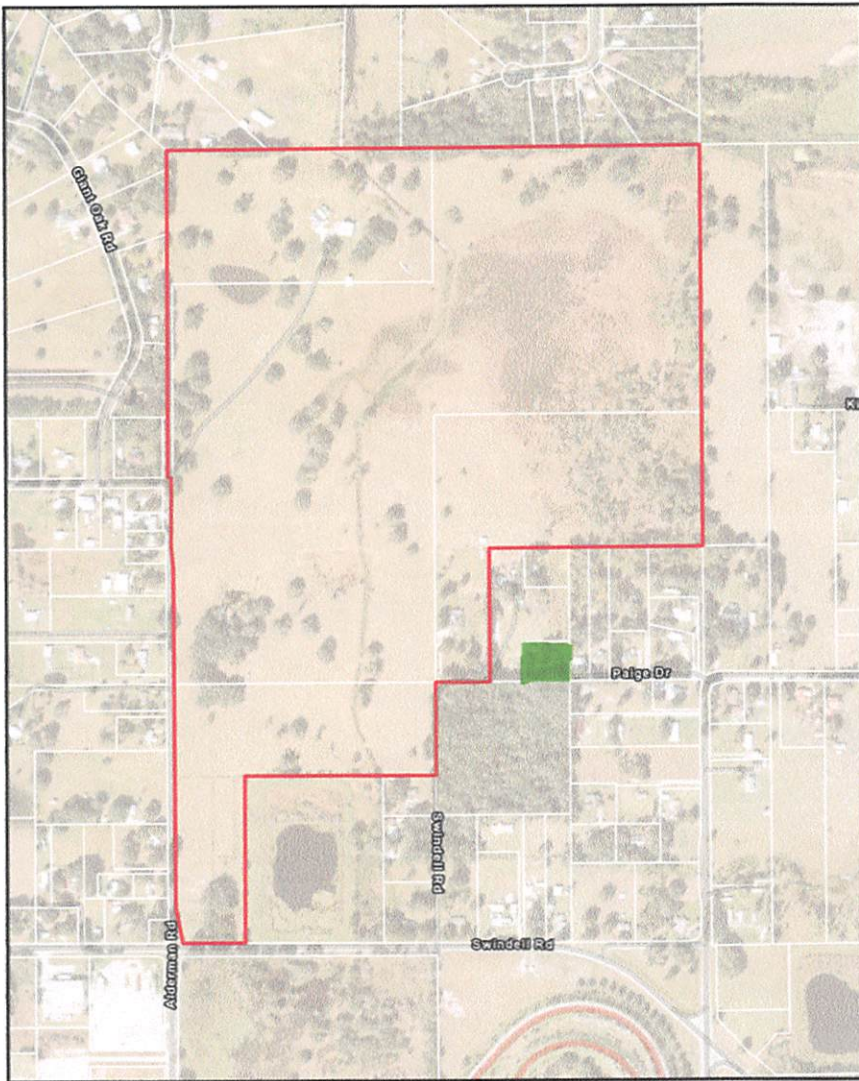

Thank you for your consideration,

*Becky Bibby*

Becky Bibby

04/25/25  
BB

\* I am opposed to Residential development, unless in large tracts of 5+ acres.



Project Name & Location: Stalwart Industrial Park / Swindell Road & Alderman Road

Project #'s: LDCPAL-2024-13 (ALDERMAN RD BPC)  
LDCD-2024-7 (ALDERMAN RD BPC-1 TO BPC-2)  
LCDT-2024-20 (ALDERMAN RD LDC TEXT CHANGE)

Dear County Commissioners,

My name is Zachary Bibby and I own property at 4779 Swindell Road Lakeland, FL 33810. My property sits directly on the Eastern border of the proposed project referenced above. Below is a map with my properties highlighted in green and the proposed project outlined in red.

I have lived in this area for my entire life.

**I am in support of the industrial application** being proposed for this site and prefer it over a residential community.

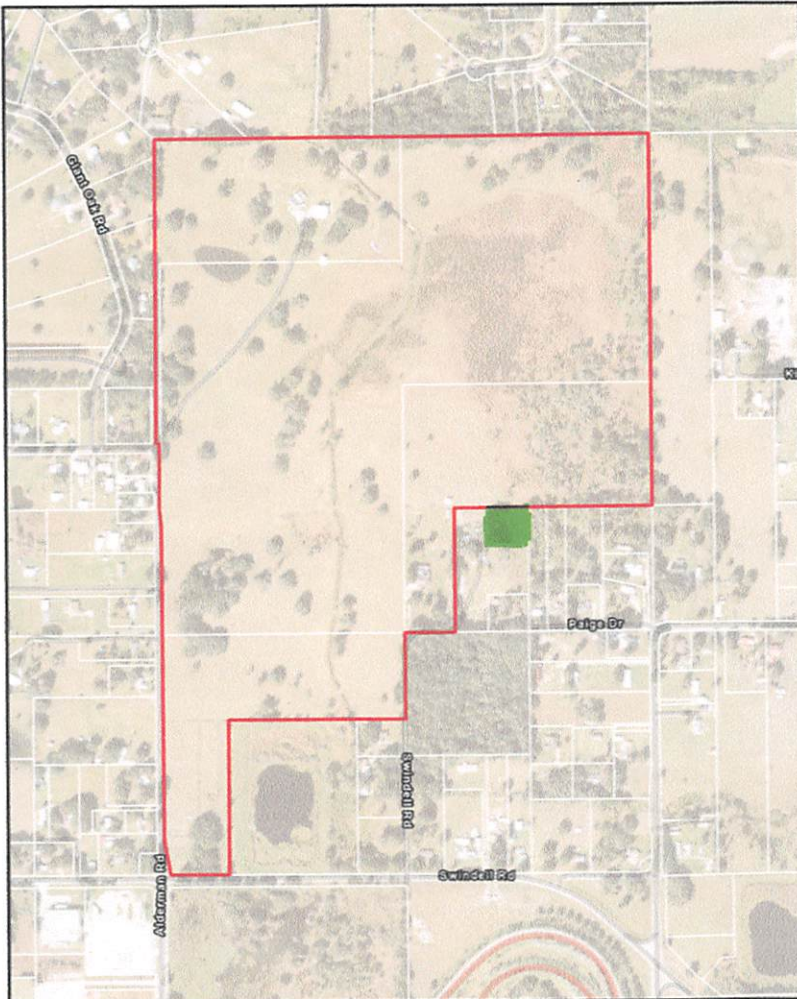

Thank you for your consideration,

Zachary Bibby

A handwritten signature in black ink, appearing to read "Zach Bibby", written in a cursive style.

Project Name & Location: Stalwart Industrial Park / Swindell Road & Alderman Road

Project #'s: LDCPAL-2024-13 (ALDERMAN RD BPC)  
LDCD-2024-7 (ALDERMAN RD BPC-1 TO BPC-2)  
LCDT-2024-20 (ALDERMAN RD LDC TEXT CHANGE)

Dear County Commissioners,

My name is Glenda Pierce and I own 4535 Swindell Road Lakeland, FL 33810. My property is on Swindell Road and sits directly on the eastern border of the proposed project referenced above. Below is a map with my property highlighted in green and the proposed project outlined in red.

**I am in support of the industrial application** being proposed for this site and prefer it over a residential community.

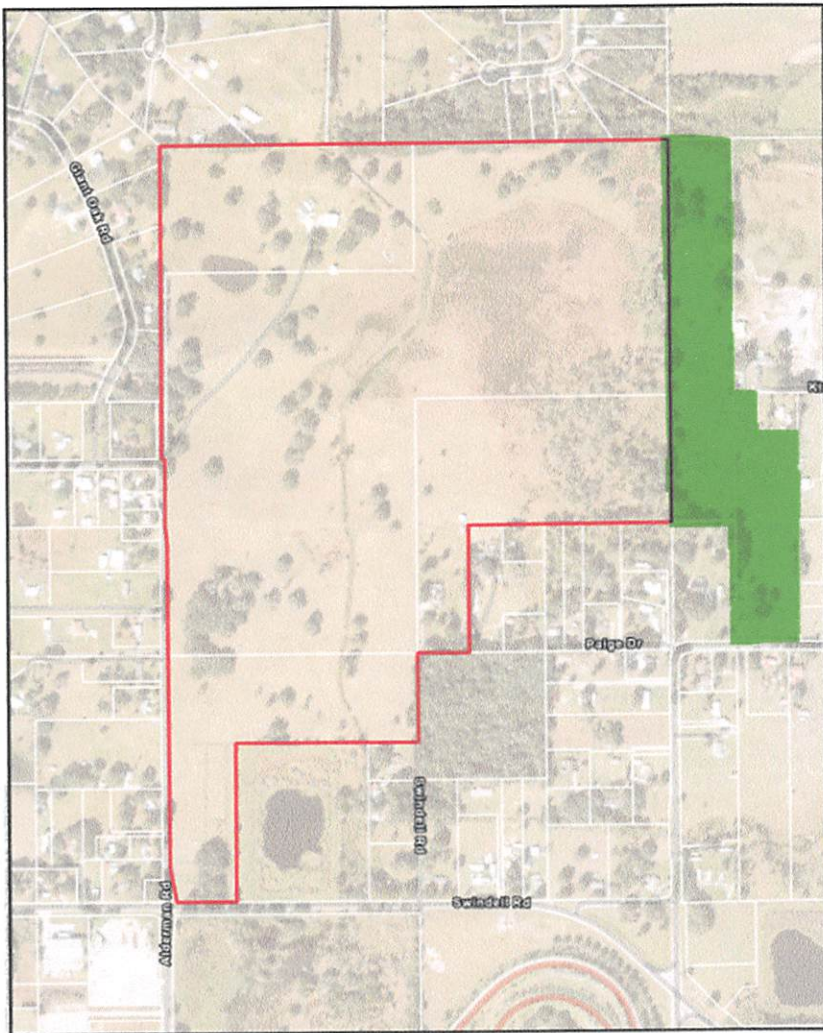

Thank you for your consideration,

Glenda Pierce *Glenda Pierce*



Project Name & Location: Stalwart Industrial Park / Swindell Road & Alderman Road

Project #'s: LDCPAL-2024-13 (ALDERMAN RD BPC)  
LDCD-2024-7 (ALDERMAN RD BPC-1 TO BPC-2)  
LCDT-2024-20 (ALDERMAN RD LDC TEXT CHANGE)

Dear County Commissioners,

My name is Josh McCain and I live at 1120 Country Oaks Lane Lakeland, FL 33810. My property is in the Itchepackessasa neighborhood directly bordering the proposed project referenced above.

**I am in support of the industrial application** being proposed for this site and prefer it over a residential community.

Thank you for your consideration,

Josh McCain

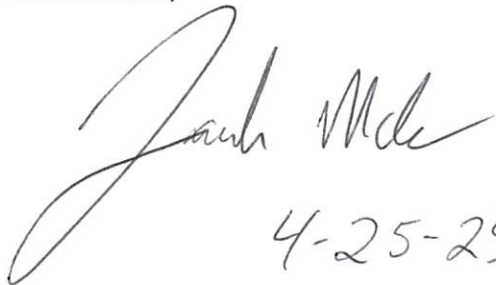

4-25-25

Project Name & Location: Stalwart Industrial Park / Swindell Road & Alderman Road

Project #'s: LDCPAL-2024-13 (ALDERMAN RD BPC)  
LDCD-2024-7 (ALDERMAN RD BPC-1 TO BPC-2)  
LCDT-2024-20 (ALDERMAN RD LDC TEXT CHANGE)

Dear County Commissioners,

My name is Tenille McCain and I live at 1120 Country Oaks Lane Lakeland, FL 33810. My property is in the Itchepackessasa neighborhood directly bordering the proposed project referenced above.

**I am in support of the industrial application** being proposed for this site and prefer it over a residential community.

Thank you for your consideration,

A handwritten signature in black ink that reads "Tenille McCain". The signature is written in a cursive, flowing style.

Tenille McCain



Project Name & Location: Stalwart Industrial Park / Swindell Road & Alderman Road

Project #'s: LDCPAL-2024-13 (ALDERMAN RD BPC)  
LDCD-2024-7 (ALDERMAN RD BPC-1 TO BPC-2)  
LCDT-2024-20 (ALDERMAN RD LDC TEXT CHANGE)

Dear County Commissioners,

My name is Paul Thrasher and I live at 4427 Old Government Road Lakeland, FL 33811.

**I am in support of the industrial application** being proposed for this site and prefer it over a residential community.

Thank you for your consideration,

A handwritten signature in dark ink, appearing to read "Paul Thrasher", with a long horizontal flourish extending to the right.

Paul Thrasher

Project Name & Location: Stalwart Industrial Park / Swindell Road & Alderman Road

Project #'s: LDCPAL-2024-13 (ALDERMAN RD BPC)  
LDCD-2024-7 (ALDERMAN RD BPC-1 TO BPC-2)  
LCDT-2024-20 (ALDERMAN RD LDC TEXT CHANGE)

Dear County Commissioners,

My name is Dakota Thrasher and I live at 4427 Old Government Road Lakeland, FL 33811.

**I am in support of the industrial application** being proposed for this site and prefer it over a residential community.

Thank you for your consideration,

Dakota Thrasher

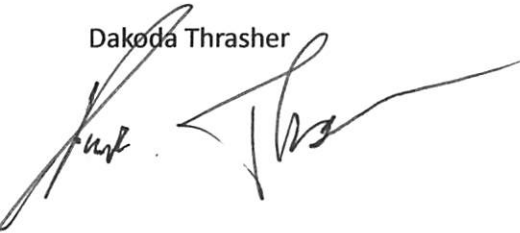
A handwritten signature in black ink, appearing to read 'Dakota Thrasher', written over the printed name.



Project Name & Location: Stalwart Industrial Park / Swindell Road & Alderman Road

Project #'s: LDCPAL-2024-13 (ALDERMAN RD BPC)  
LDCD-2024-7 (ALDERMAN RD BPC-1 TO BPC-2)  
LCDT-2024-20 (ALDERMAN RD LDC TEXT CHANGE)

Dear County Commissioners,

My name is Wanda Knight and I live at 2929 Maplewood Avenue Lakeland, FL 33803.

**I am in support of the industrial application** being proposed for this site and prefer it over a residential community.

Thank you for your consideration,

Wanda Knight

A handwritten signature in blue ink, appearing to read 'Wanda Knight', with a large, stylized flourish at the end.

Project Name & Location: Stalwart Industrial Park / Swindell Road & Alderman Road

Project #'s: LDCPAL-2024-13 (ALDERMAN RD BPC)  
LDCD-2024-7 (ALDERMAN RD BPC-1 TO BPC-2)  
LCDT-2024-20 (ALDERMAN RD LDC TEXT CHANGE)

Dear County Commissioners,

My name is Randy Roth and I live at 2929 Maplewood Avenue Lakeland, FL 33803.

**I am in support of the industrial application** being proposed for this site and prefer it over a residential community.

Thank you for your consideration,

Randy Roth

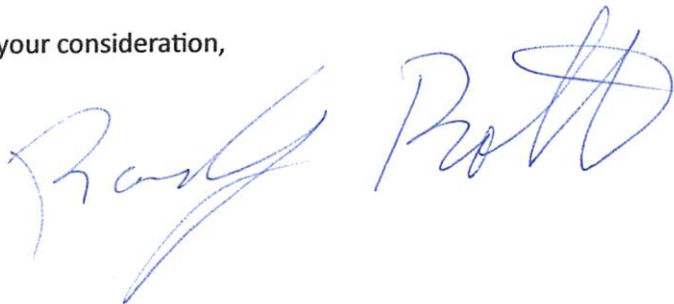
A handwritten signature in blue ink, appearing to read "Randy Roth". The signature is fluid and cursive, with the first name "Randy" and last name "Roth" clearly distinguishable.



Project Name & Location: Stalwart Industrial Park / Swindell Road & Alderman Road

Project #'s: LDCPAL-2024-13 (ALDERMAN RD BPC)  
LDCD-2024-7 (ALDERMAN RD BPC-1 TO BPC-2)  
LCDT-2024-20 (ALDERMAN RD LDC TEXT CHANGE)

Dear County Commissioners,

My name is Shirley Smith and I live at 2125 Sutton Road Lakeland, FL 33810.

**I am in support of the industrial application** being proposed for this site and prefer it over a residential community.

Thank you for your consideration,

Shirley Smith

A handwritten signature in cursive script that reads "Shirley Smith". The signature is written in black ink and is positioned below the printed name.

Project Name & Location: Stalwart Industrial Park / Swindell Road & Alderman Road

Project #'s: LDCPAL-2024-13 (ALDERMAN RD BPC)  
LDCD-2024-7 (ALDERMAN RD BPC-1 TO BPC-2)  
LCDT-2024-20 (ALDERMAN RD LDC TEXT CHANGE)

Dear County Commissioners,

My name is Ryan Brown and I live at 3003 Mudlake Road Plant City, FL 33566. As a lifelong resident of this area, I would like to express my support for the industrial project at Alderman Road and Swindell Road in Lakeland, Florida.

**I am in support of the industrial application** being proposed for this site and prefer it over a residential community.

Thank you for your consideration,

A handwritten signature in black ink, appearing to be 'RB' with a long horizontal flourish extending to the right.

Ryan Brown



Project Name & Location: Stalwart Industrial Park / Swindell Road & Alderman Road

Project #'s: LDCPAL-2024-13 (ALDERMAN RD BPC)  
LDCD-2024-7 (ALDERMAN RD BPC-1 TO BPC-2)  
LCDT-2024-20 (ALDERMAN RD LDC TEXT CHANGE)

Dear County Commissioners,

My name is Robert Reecer and I live at 4404 Musket Drive Lakeland, FL 33810. My property is in the Itchepackessassa neighborhood that directly borders the proposed project referenced above, to the north.

**I am in support of the industrial application** being proposed for this site and prefer it over a residential community.

Thank you for your consideration,

A handwritten signature in black ink, appearing to read "Robert Reecer", with a long horizontal flourish extending to the right.

Robert Reecer

Project Name & Location: Stalwart Industrial Park / Swindell Road & Alderman Road

Project #'s: LDCPAL-2024-13 (ALDERMAN RD BPC)  
LDCD-2024-7 (ALDERMAN RD BPC-1 TO BPC-2)  
LCDT-2024-20 (ALDERMAN RD LDC TEXT CHANGE)

Dear County Commissioners,

My name is Kim Kelley and I live at <sup>4520</sup>4502 Log Cabin Drive Lakeland, FL 33810. My property is in the Itchepackessassa neighborhood that directly borders the proposed project referenced above, to the north.

**I am in support of the industrial application** being proposed for this site and prefer it over a residential community.

Thank you for your consideration,

A handwritten signature in cursive script that reads "Kim Kelley".

Kim Kelley



Project Name & Location: Stalwart Industrial Park / Swindell Road & Alderman Road

Project #'s: LDCPAL-2024-13 (ALDERMAN RD BPC)  
LDCD-2024-7 (ALDERMAN RD BPC-1 TO BPC-2)  
LCDT-2024-20 (ALDERMAN RD LDC TEXT CHANGE)

Dear County Commissioners,

My name is John Smith and I live at 2125 Sutton Road Lakeland, FL 33810.

**I am in support of the industrial application** being proposed for this site and prefer it over a residential community.

Thank you for your consideration,

John Smith

A handwritten signature in black ink, appearing to read 'John Smith', with a long, sweeping horizontal stroke extending to the right.

My name is John and I have lived in the area for 44 years. Every year we have our rainy season and the water flows across my property from the pasture behind me heading west. The ditches fill and the road fills full of water . Then the water that was flowing through my yard starts slowing down and builds up. This happens every year. Around 4 years ago they developed the property west of me and I just knew I was going to have trouble since that is the property that all the drain off goes after it crosses my property. So I was very upset that they were developing that property. But I was shocked to find out that after their completion of the development my drainage situation became improved. And last year was one of the rainiest seasons we have had in years and the drainage was still a lot better for me. So I am here to say that developing the neighboring property helped me .

Sincerely,

John Smith

Lakeland , FL

A handwritten signature in black ink, appearing to read 'John Smith', with a long horizontal line extending to the right.



Project Name & Location: Stalwart Industrial Park / Swindell Road & Alderman Road

Project #'s: LDCPAL-2024-13 (ALDERMAN RD BPC)  
LDCD-2024-7 (ALDERMAN RD BPC-1 TO BPC-2)  
LCDT-2024-20 (ALDERMAN RD LDC TEXT CHANGE)

Dear County Commissioners,

My name is Justin Adams and I live at 8676 Pebblebrooke Way Lakeland, FL 33810. I am long time Polk County resident and grew up on Swindell Road by this proposed project. To this day, I still have family that lives close by on Alderman Road.

**I am in support of the industrial application** being proposed for this site and prefer it over a residential community.

Thank you for your consideration,

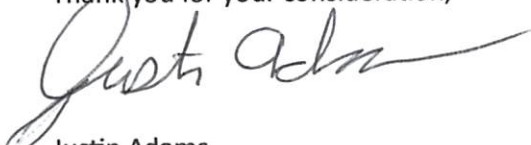

Justin Adams

Project Name & Location: Stalwart Industrial Park / Swindell Road & Alderman Road

Project #'s: LDCPAL-2024-13 (ALDERMAN RD BPC)  
LDCD-2024-7 (ALDERMAN RD BPC-1 TO BPC-2)  
LCDT-2024-20 (ALDERMAN RD LDC TEXT CHANGE)

Dear County Commissioners,

My name is Crystal Koperda and I live at 8676 Pebblebrooke Way Lakeland, FL 33810.

**I am in support of the industrial application** being proposed for this site and prefer it over a residential community.

Thank you for your consideration,

Crystal Koperda

A handwritten signature in blue ink, appearing to read "Crystal Koperda", is written below the printed name.

Project Name & Location: Stalwart Industrial Park / Swindell Road & Alderman Road

Project #'s: LDCPAL-2024-13 (ALDERMAN RD BPC)  
LDCD-2024-7 (ALDERMAN RD BPC-1 TO BPC-2)  
LCDT-2024-20 (ALDERMAN RD LDC TEXT CHANGE)

Dear County Commissioners,

My name is Scott Thomas I own property at 5118 Iron Oaks Lane Mulberry, FL 33860. As a lifelong resident of Polk County, I would like to express my support for the industrial project at Alderman Road and Swindell Road in Lakeland, Florida.

**I am in support of the industrial application** being proposed for this site and prefer it over a residential community.

Thank you for your consideration,

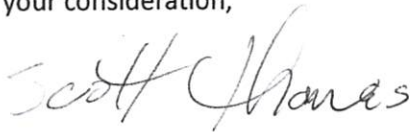
A handwritten signature in cursive script that reads "Scott Thomas". The ink is dark and the signature is fluid, with the first and last names being clearly legible.

Scott Thomas



Project Name & Location: Stalwart Industrial Park / Swindell Road & Alderman Road

Project #'s: LDCPAL-2024-13 (ALDERMAN RD BPC)  
LDCD-2024-7 (ALDERMAN RD BPC-1 TO BPC-2)  
LCDT-2024-20 (ALDERMAN RD LDC TEXT CHANGE)

Dear County Commissioners,

My name is Wonda Hansen and I live at 5220 Alderman Road Lakeland, FL 33810. In addition to this property that is on Alderman Road, I own the following properties, all of which either sit directly across the street from the proposed project referenced above or are within a very close radius.

1. 5033 Swindell Road Lakeland, FL 33810
2. 5045 Swindell Road Lakeland, FL 33810
3. 5005 Swindell Road Lakeland, FL 33810
4. 4637 Swindell Road Lakeland, FL 33810
5. 206 Alderman Road, Lakeland, FL 33810
6. 5220 Alderman Road, Lakeland, FL 33810 (Residence)

Below is a map with some of my properties highlighted in green and the proposed project outlined in red.

**I am in support of the industrial application** being proposed for this site and prefer it over a residential community.

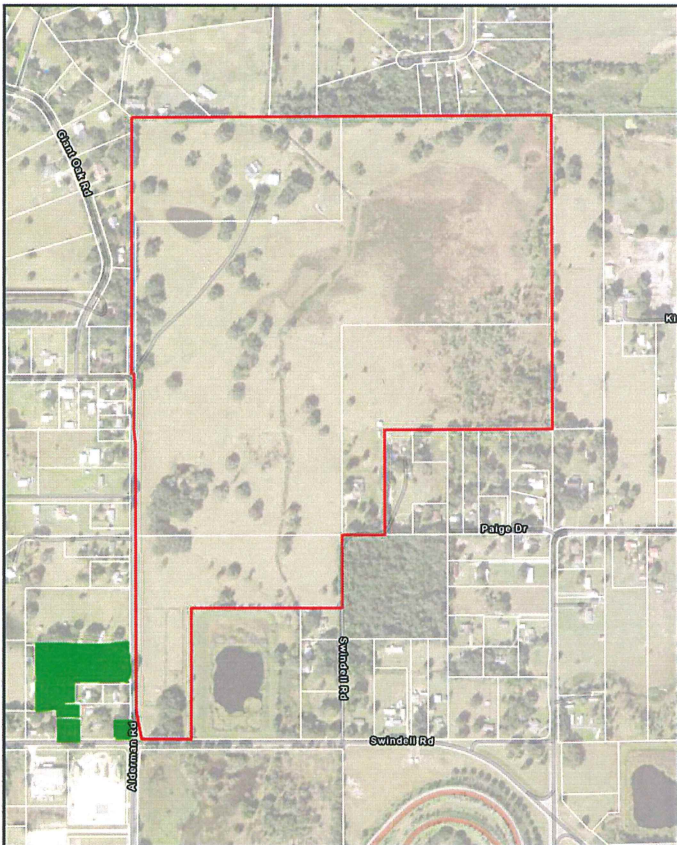

Thank you for your consideration,

Wonda Hansen

Project Name & Location: Stalwart Industrial Park / Swindell Road & Alderman Road

Project #'s: LDCPAL-2024-13 (ALDERMAN RD BPC)  
LDCD-2024-7 (ALDERMAN RD BPC-1 TO BPC-2)  
LCDT-2024-20 (ALDERMAN RD LDC TEXT CHANGE)

Dear County Commissioners,

My name is Robert Hansen and I live at 5220 Alderman Road Lakeland, FL 33810. In addition to this property that is on Alderman Road, I own the following properties, all of which either sit directly across the street from the proposed project referenced above or are within a very close radius.

1. 5033 Swindell Road Lakeland, FL 33810
2. 5045 Swindell Road Lakeland, FL 33810
3. 5005 Swindell Road Lakeland, FL 33810
4. 4637 Swindell Road Lakeland, FL 33810
5. 206 Alderman Road, Lakeland, FL 33810
6. 5220 Alderman Road, Lakeland, FL 33810 (Residence)

Below is a map with some of my properties highlighted in green and the proposed project outlined in red.

**I am in support of the industrial application** being proposed for this site and prefer it over a residential community.

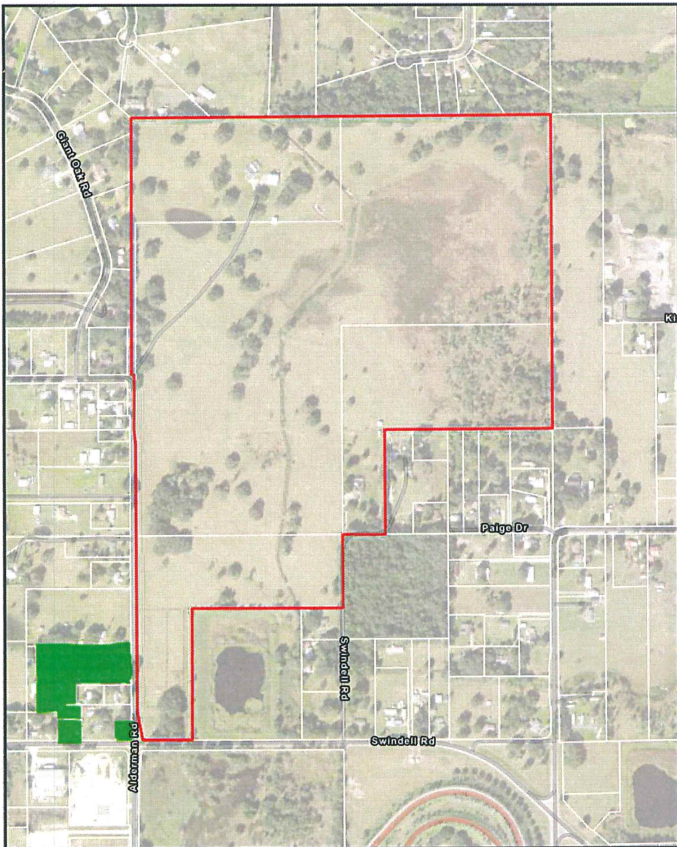

Thank you for your consideration,

Robert Hansen