

Dwg: C:\Clients\MIMSC - Tom Mims Corp\MIMSC24004 N. Prong Industrial AgriFood\McDonnell\02\mimsc24004\02\mimsc24004.dwg, Layout: 24004_01.dwg, Sep 04, 2024, 13:33

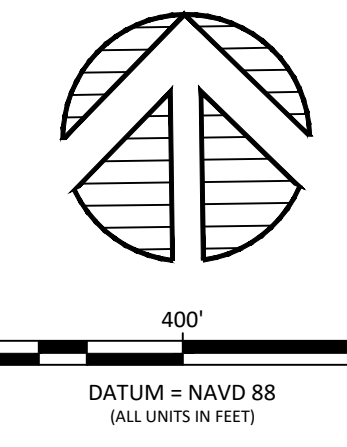

LEGEND

---	EXISTING PROPERTY BOUNDARY
---	EXISTING CONDITIONS TEXT
---	EXISTING SPOT ELEVATIONS
---	EXISTING CONTOURS
---	EXISTING POTABLE WATER
---	EXISTING STORM SEWER
---	EXISTING FENCE LINE
---	EXISTING SANITARY LINE
---	EXISTING OVERHEAD WIRES
---	EXISTING BURIED TELEPHONE LINE
---	EXISTING BURIED FORCE MAIN
---	PROPOSED RIGHT-OF-WAY
---	PROPOSED CONDITIONS TEXT
---	PROPOSED POTABLE WATER
---	PROPOSED FORCE MAIN
---	PROPOSED SANITARY SEWER
---	PROPOSED STORM SEWER
---	JURISDICTIONAL WETLAND LINE
---	25' WETLAND BUFFER
---	100-YR FIRM
---	PROPOSED PARKING SPACE COUNT
---	CAUTION!! VERTICAL CLEARANCE IS CRITICAL. DEFLECT PIPE AS NECESSARY PER CONFLICT DETAIL

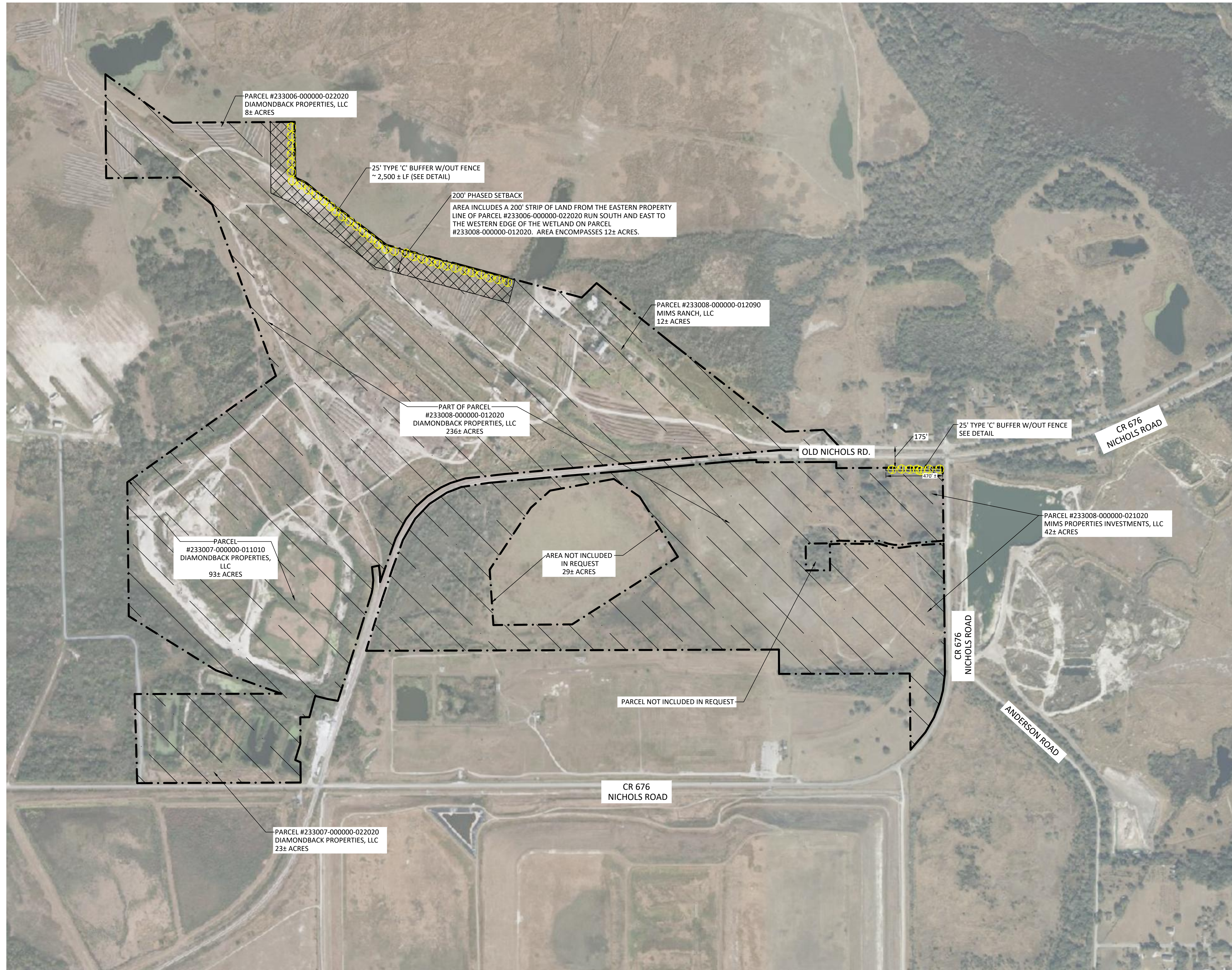
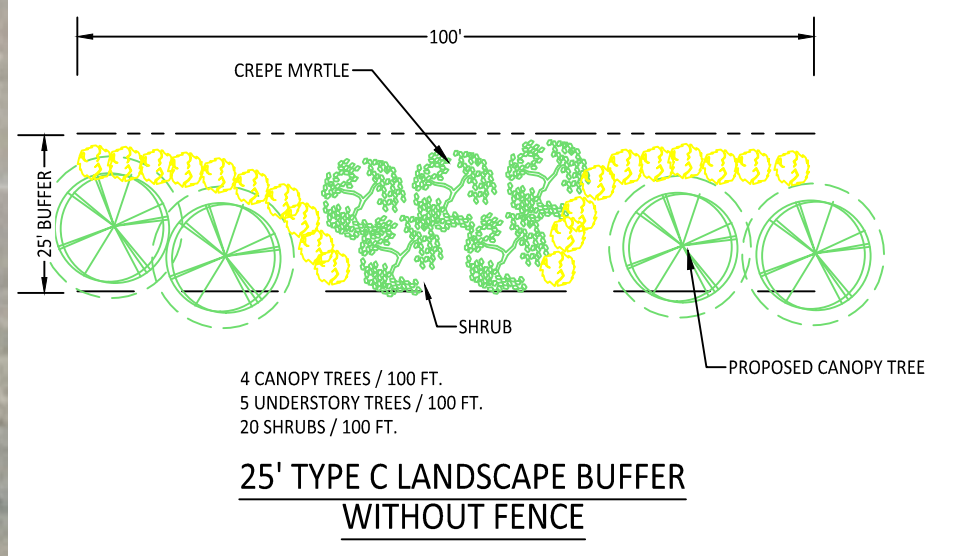
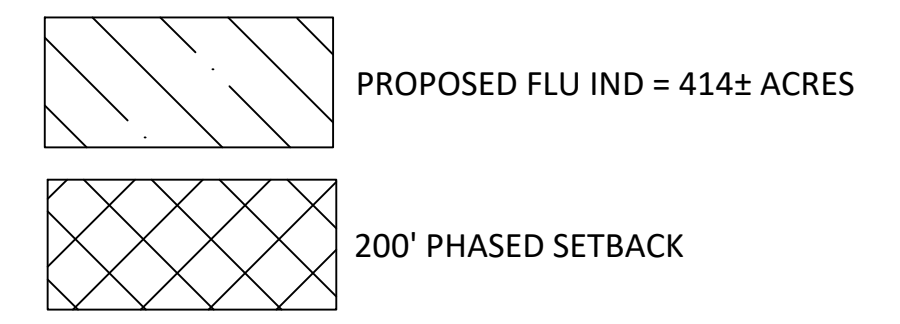

PRINTED COPIES OF THIS DOCUMENT WHICH DO NOT HAVE A SEAL OVER AN ORIGINAL SIGNATURE & DATE ARE NOT CONSIDERED SIGNED AND SEALED. A DIGITAL SIGNATURE, IF APPLICABLE, MUST BE VERIFIED TO BE VALID ON ANY ELECTRONICALLY SIGNED COPIES.

KRISSE Y. KAYE
 LICENSE
 No. 50607
 STATE OF
 FLORIDA
 PROFESSIONAL ENGINEER

KRISSE Y. KAYE, P.E., MS ENV, CFM, EOR
 FL P.E. LIC. NO. 50607

Sunshine 811

NO.	DATE	REVISIONS	BY

CARTER KAYE ENGINEERING
 137 5th Street N.W. • Winter Haven, FL 33881
 T: (863) 294-6965 • Web: www.carterkaye.com

NORTH PRONG INDUSTRIAL
 T. MIMS CORP.

TEXT AMENDMENT EXHIBIT

PROJECT NO:	MIMSC24004
DRAWN BY:	KKM
APPROVED BY:	KYK
THESE PLANS ARE PRELIMINARY PRIOR TO PERMIT ISSUANCE	
SHEET NO:	C1.0