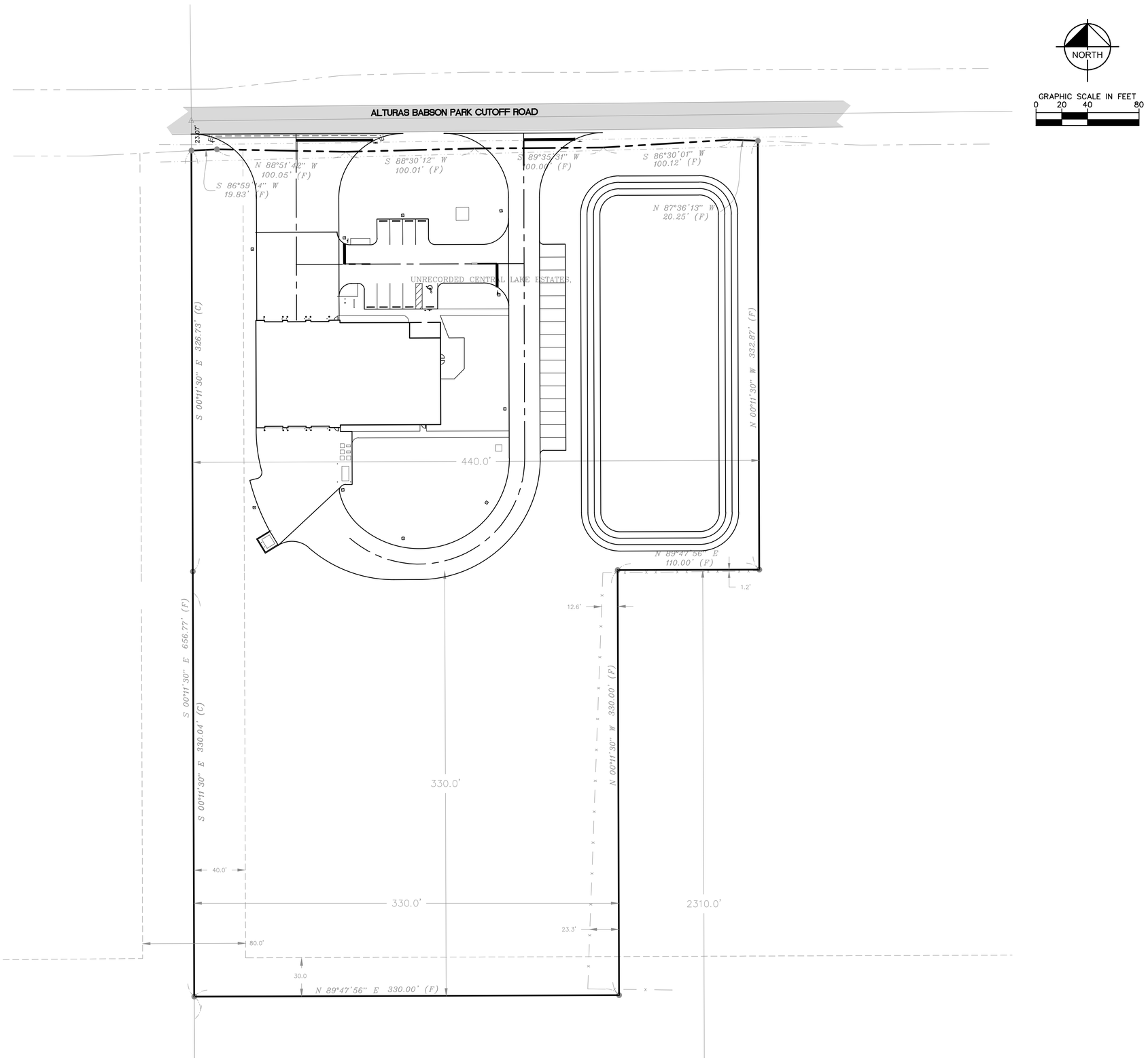

No.	REVISIONS	DATE	BY

Kimley»Horn

© 2025 KIMLEY-HORN AND ASSOCIATES, INC.
109 SOUTH KENTUCKY AVENUE, LAKELAND FL. 33801
PHONE: 863-701-8702
WWW.KIMLEY-HORN.COM REG NO.: 35106

LICENSED PROFESSIONAL

PE NAME

FLORIDA LICENSE NUMBER
PE NUMBER

DATE: JAN 29 2025

KHA PROJECT
046376020

DATE
Jan 2025

SCALE AS SHOWN
DESIGNED BY –
DRAWN BY –
CHECKED BY –

SITE PLAN

CALOOSA LAKE FIRE STATION

PREPARED FOR
THE LUNZ GROUP

POLK COUNTY FLORIDA

SHEET NUMBER
C-110

Plotted By:Kleine, David Sheet Set:Kha Layout:C-110 SITE PLAN January 29, 2025 08:18:01am K:\LAK_Civil\046376020 – Lunz Caloosa Lake Fire Station\CAD\PlanSheets\C-110-SITE.dwg
This document, together with the concepts and designs presented herein, as an instrument of service, is intended only for the specific purpose and client for which it was prepared. Reuse of and improper reliance on this document without written authorization and adaptation by Kimley-Horn and Associates, Inc. shall be without liability to Kimley-Horn and Associates, Inc.