

RESOLUTION NO.: _____

WHEREAS, the Polk County Roads & Drainage Division conducted parking studies on the following County-maintained Local Residential road:

Pilchard Drive (Road Number 880357); from Mullet Road to Mullet Road, Located in S-3, T-28S, R-28E, and

WHEREAS, said studies were made in accordance with the procedures established by the State of Florida Department of Transportation, and said studies verified that the parking of vehicles in this location creates maintenance concerns, and

WHEREAS, under the laws of the State of Florida, the Board of County Commissioners is vested with the authority to restrict parking on County maintained roads.

NOW, THEREFORE, BE IT RESOLVED that the Polk County Roads & Drainage Division is herewith directed to cause Pilchard Drive (east leg) to be posted "No Parking, Stopping or Standing" on the east side from 175 feet south of Mullet Road to 100 feet south of Mullet Road.

Adopted in Regular Session duly assembled this 5th day of May 2026.

Attest:
Stacy M. Butterfield, Clerk

Board of County Commissioners
Polk County, Florida

By: _____
Deputy Clerk

By: _____
Martha Santiago, Ed.D., Chair



Pilchard Dr (Poinciana Area)

Request for Parking Restriction

Vicinity Map

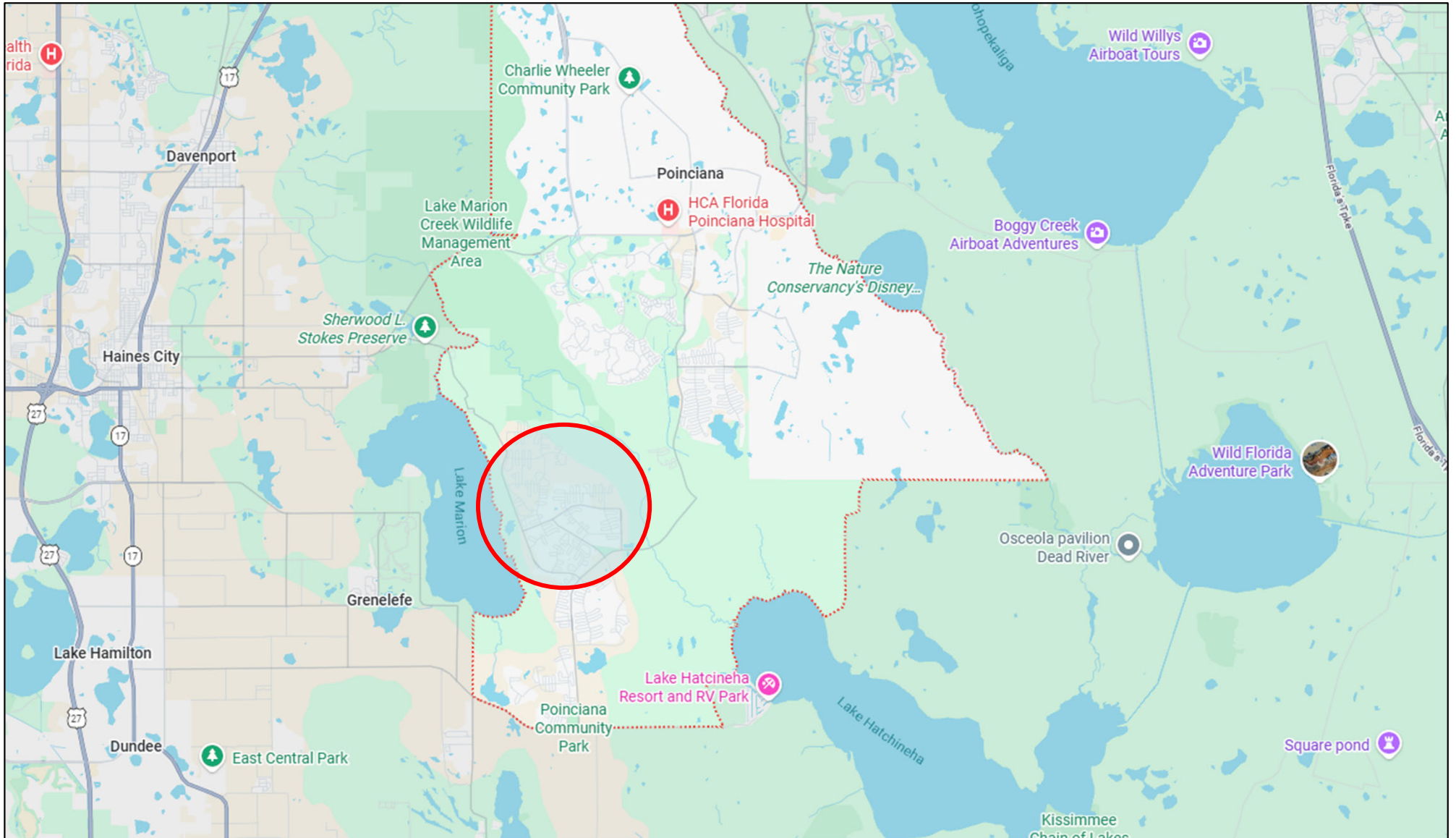



Pilchard Dr (Poinciana Area)

Request for Parking Restriction

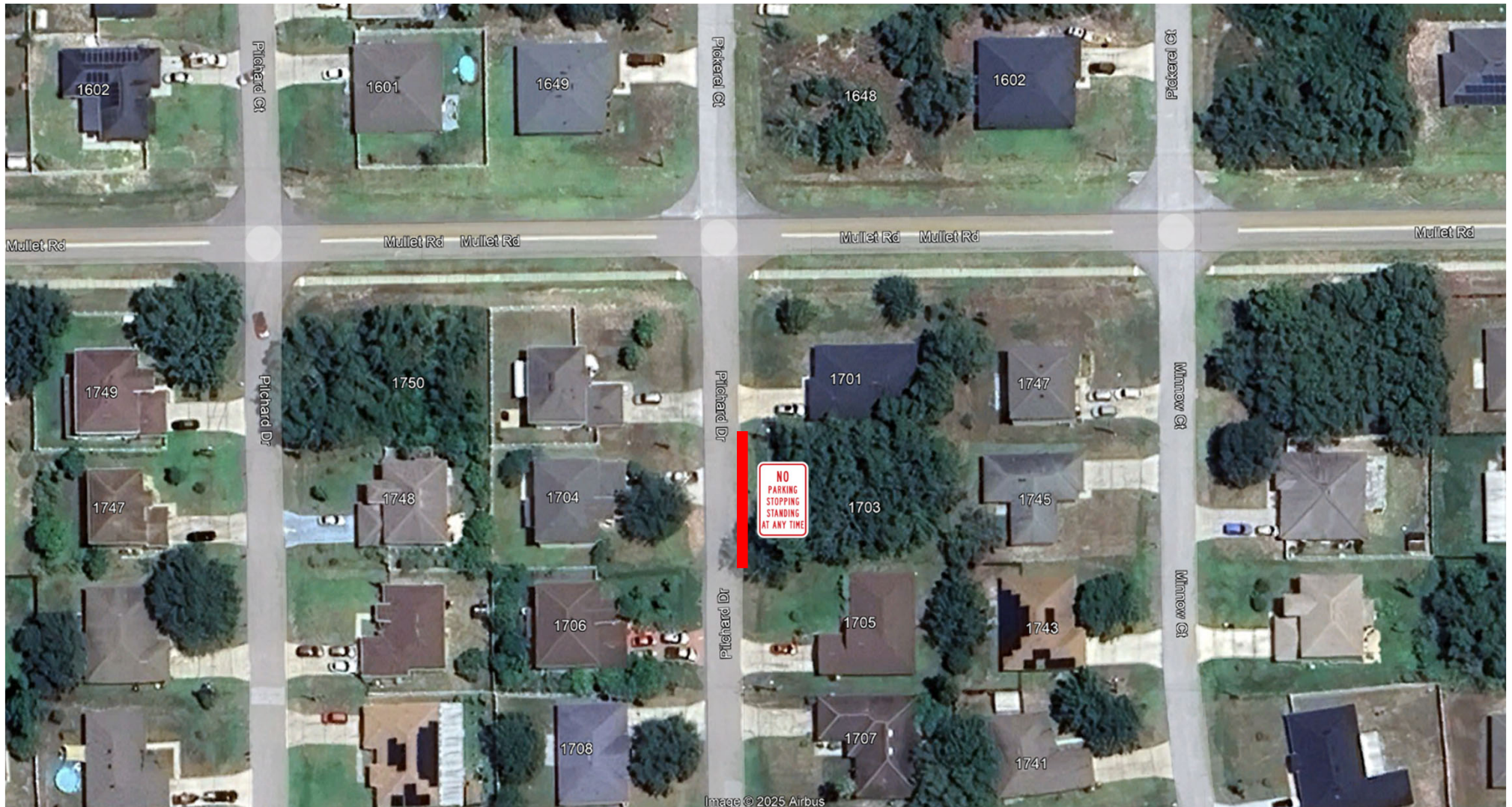



**POLK COUNTY ROADS & DRAINAGE DIVISION
NO PARKING, STOPPING OR STANDING REQUEST**

ROAD DESCRIPTION

Name	Pilchard Dr			Number	880357
Section	3	Township	28 S	Range	28 E
Commission District	4	Maintenance Unit	R4	Functional Classification	LR
From	Mullet Rd	Node	N/A	Mile Post	N/A
To	Mullet Rd	Node	N/A	Mile Post	N/A

REASON FOR RESOLUTION

Customer Service Request #	104753	Internal Request	<input checked="" type="checkbox"/>	External Request	<input type="checkbox"/>
External Agency Name (If Applicable)					
Problem Statement: Area resident requests parking restriction due to maintenance issues being caused by the parking of vehicles.					

REQUEST FOR POSTING

No Parking	<input checked="" type="checkbox"/>	No Stopping	<input checked="" type="checkbox"/>	No Standing	<input checked="" type="checkbox"/>
Direction of road	North-South	Findings: Roads & Drainage has verified that the parking of vehicles in this area creates potential maintenance concerns. Recommend signs be posted restricting parking on the east side of the street (east leg) from 175' south of Mullet Rd to 100' south of Mullet Rd.			
Which side of road	East				
Distance in feet	75				

PICTURES OF LOCATION



Review conducted by	Steve Logan	Date	4/17/2026
Entered by	Steve Logan	Date	4/17/2026
Concurred/authorized by Traffic Manager	Amy J. Gregory, P.E.	Date	04/20/26
Signature			