

Willow Oak Fire Rescue Station

4210 Willis Road, Mulberry, FL 33860

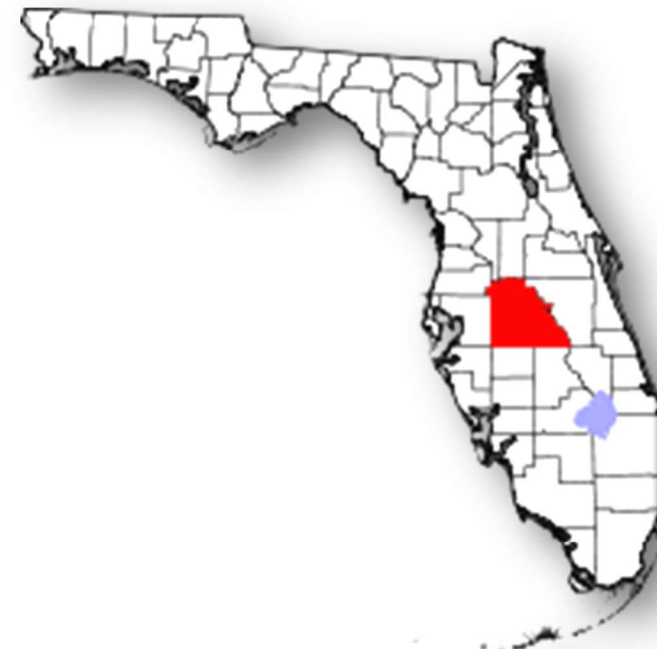

Facilities Management Division
2160 Marshall Edwards Drive,
Bartow, FL 33831-9005

CLIENT:

Polk County
Board of County
Commissioners

PROJECT:

Willow Oak Fire Rescue Station

REVISIONS:

Project No:

DRAWN BY :

DATE:

SHEET TITLE

COVER SHEET

CS-1

SHEET 1 OF 4

ALL DIMENSIONS TO BE
VERIFIED IN FIELD PRIOR TO
BID SUBMISSION

232932000000012300
92100
Willow Oak Fire Station 710
4210 Willis Road
Mulberry, FL 33860

2,275	BAS
	USP
1,380	UGR
	UOP
3,655 Total at block walls	

Architectural Site Plan

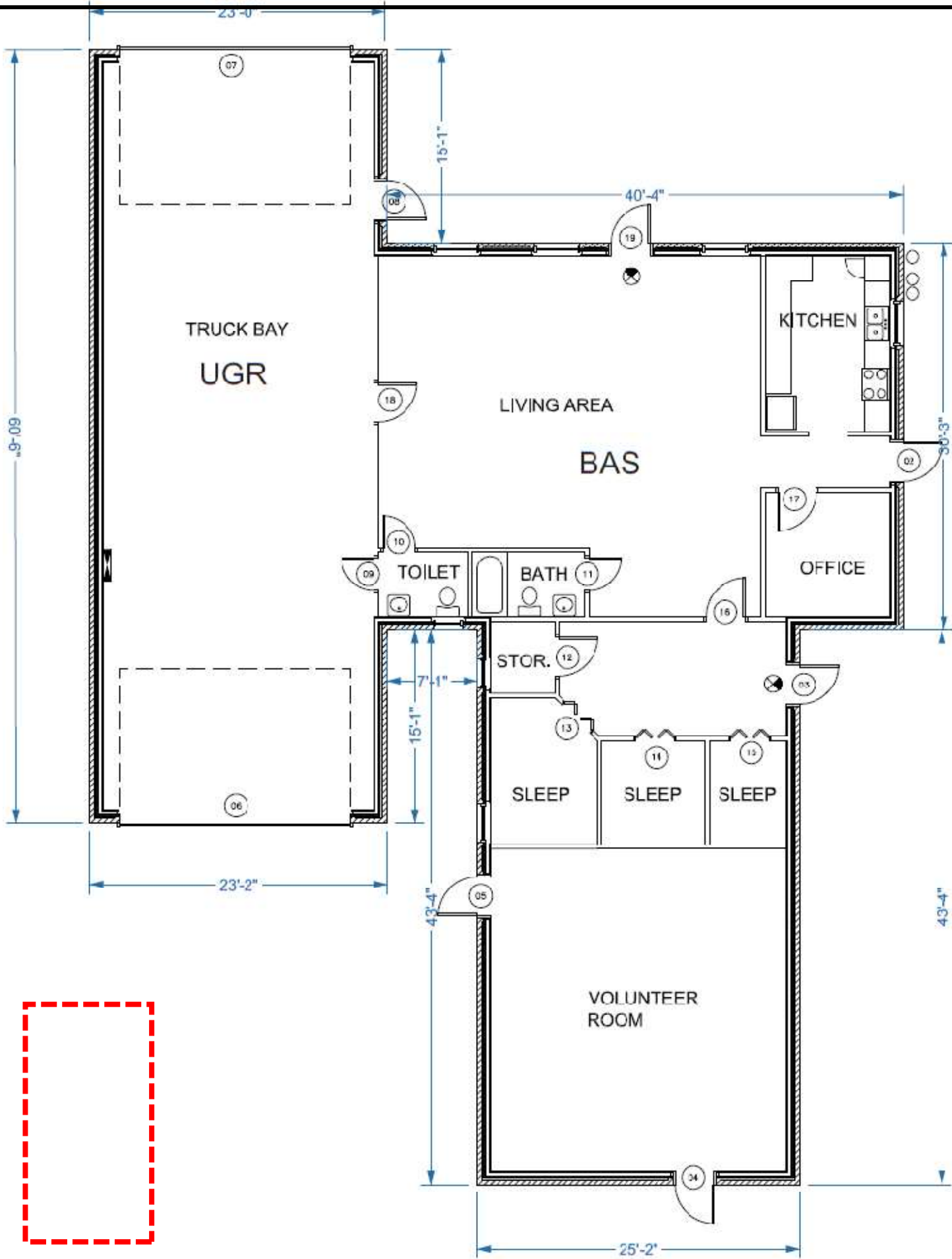

: Scope Limitations



Facilities Management Division
2160 Marshall Edwards Drive,
Bartow, FL 33831-9005

CLIENT:

Polk County
Board of County
Commissioners

PROJECT:

Willow Oak Fire Rescue Station

REVISIONS:

Project No:

DRAWN BY :

DATE:

SHEET TITLE

SITE PLAN

100
SHEET 2 OF 4

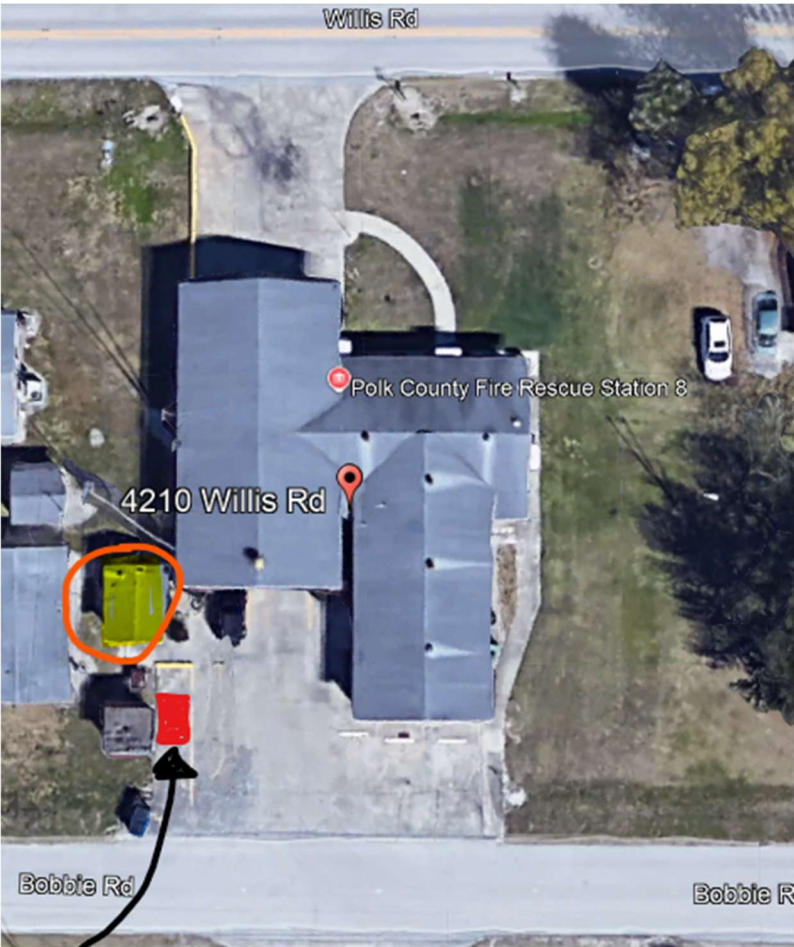

New Shed – located 11’-5” from circled/highlighted building



Facilities Management Division
2160 Marshall Edwards Drive,
Bartow, FL 33831-9005

CLIENT:

Polk County
Board of County
Commissioners

PROJECT:

Willow Oak Fire Rescue Station

REVISIONS:

Project No:

DRAWN BY :

DATE:

SHEET TITLE

JOINT DETAILS

8"

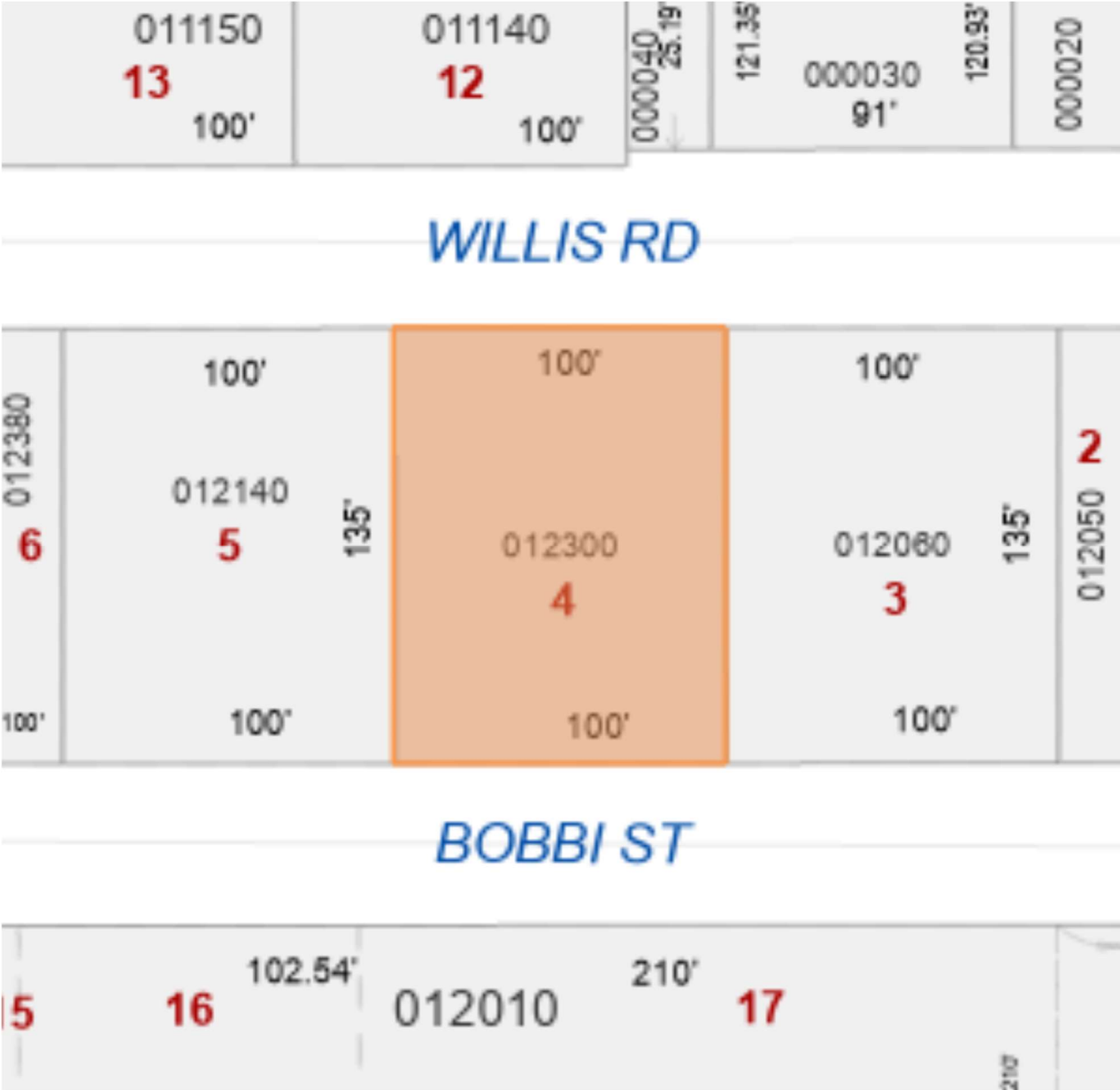

Facilities Management Division
2160 Marshall Edwards Drive,
Bartow, FL 33831-9005

CLIENT:

Polk County
Board of County
Commissioners

PROJECT:

Willow Oak Fire Rescue Station

REVISIONS:

Project No:

DRAWN BY :

DATE:

SHEET TITLE

SLAB ON GRADE DETAILS