

**GADD
& ASSOCIATES**
 CIVIL ENGINEERING & CONSULTING
 4685 E. COUNTY RD 540A
 LAKELAND, FL 33813
 PHONE: (863) 940-9979
 Certificate of Authorization #30194
 www.GaddCivil.com

ADDISON FOUR CORNERS

PARCEL ID# 26-25-12-000000-033010

Hwy 27
 Davenport, FL 33897

Location Map

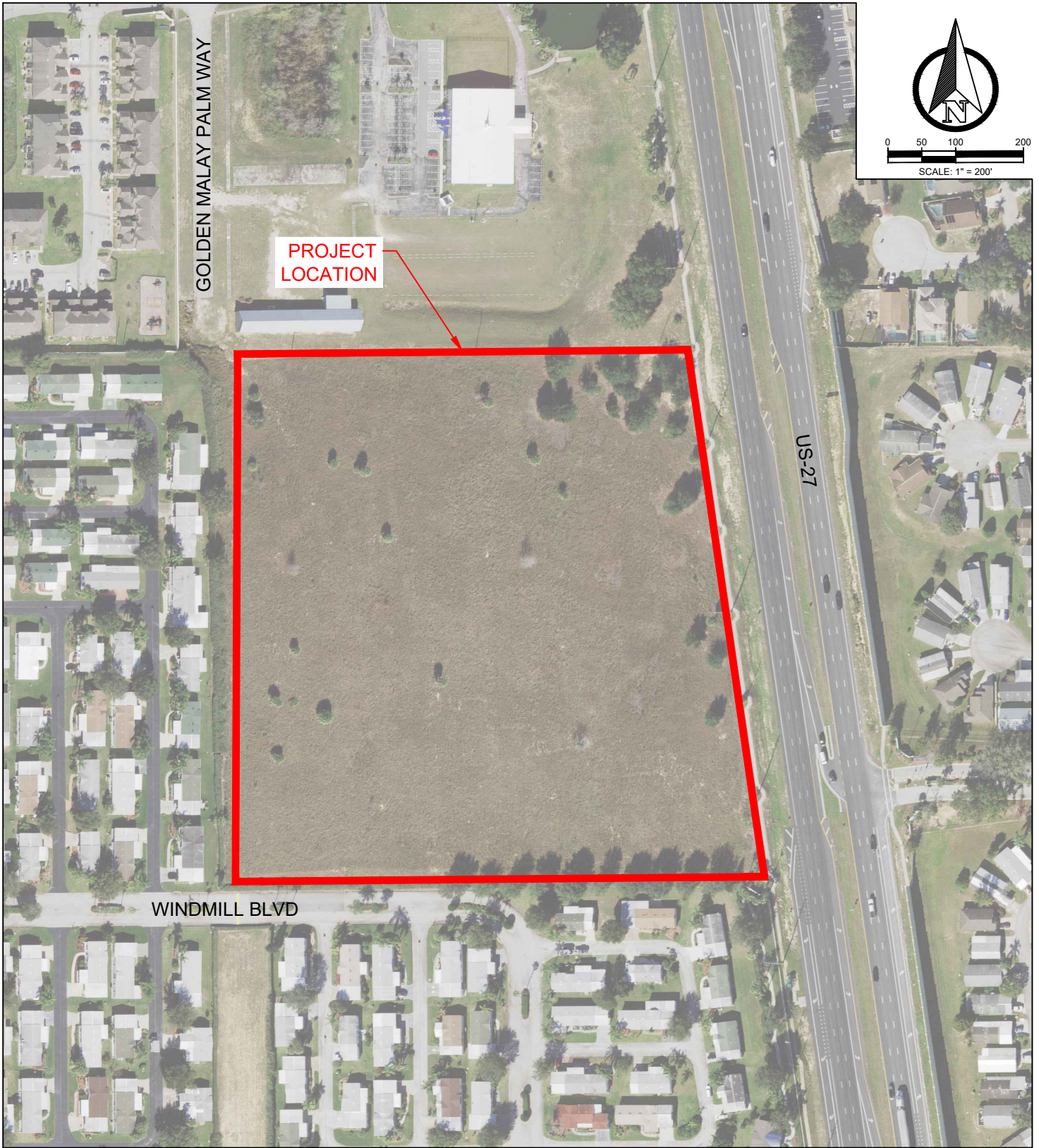

**GADD
& ASSOCIATES**
 CIVIL ENGINEERING & CONSULTING
 4685 E. COUNTY RD 540A
 LAKELAND, FL 33813
 PHONE: (863) 940-9979
 Certificate of Authorization #30194
 www.GaddCivil.com

ADDISON FOUR CORNERS

PARCEL ID# 26-25-12-000000-033010

Hwy 27
 Davenport, FL 33897

Aerial Map

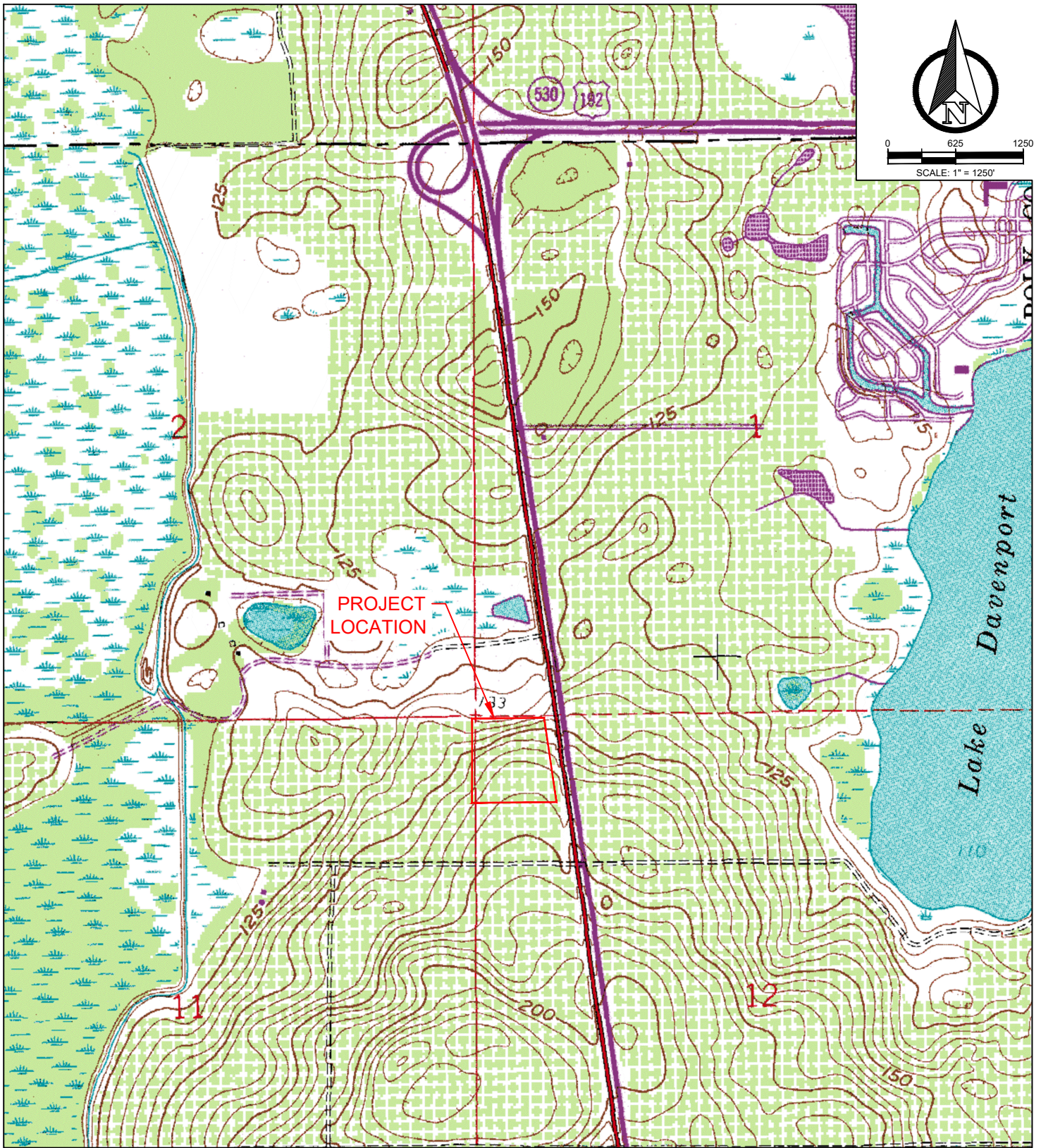

**GADD
& ASSOCIATES**
 CIVIL ENGINEERING & CONSULTING
 4685 E. COUNTY RD 540A
 LAKELAND, FL 33813
 PHONE: (863) 940-9979
 Certificate of Authorization #30194
 www.GaddCivil.com

ADDISON FOUR CORNERS

PARCEL ID# 26-25-12-000000-033010

Hwy 27
 Davenport, FL 33897

USGS Quad Map

x:\PROJECTS\1203.01 - CONTRAVEST - US 27 Multi-Family\DRAWINGS\ENGINEERING\1203.01 - EXHIBITS.dwg

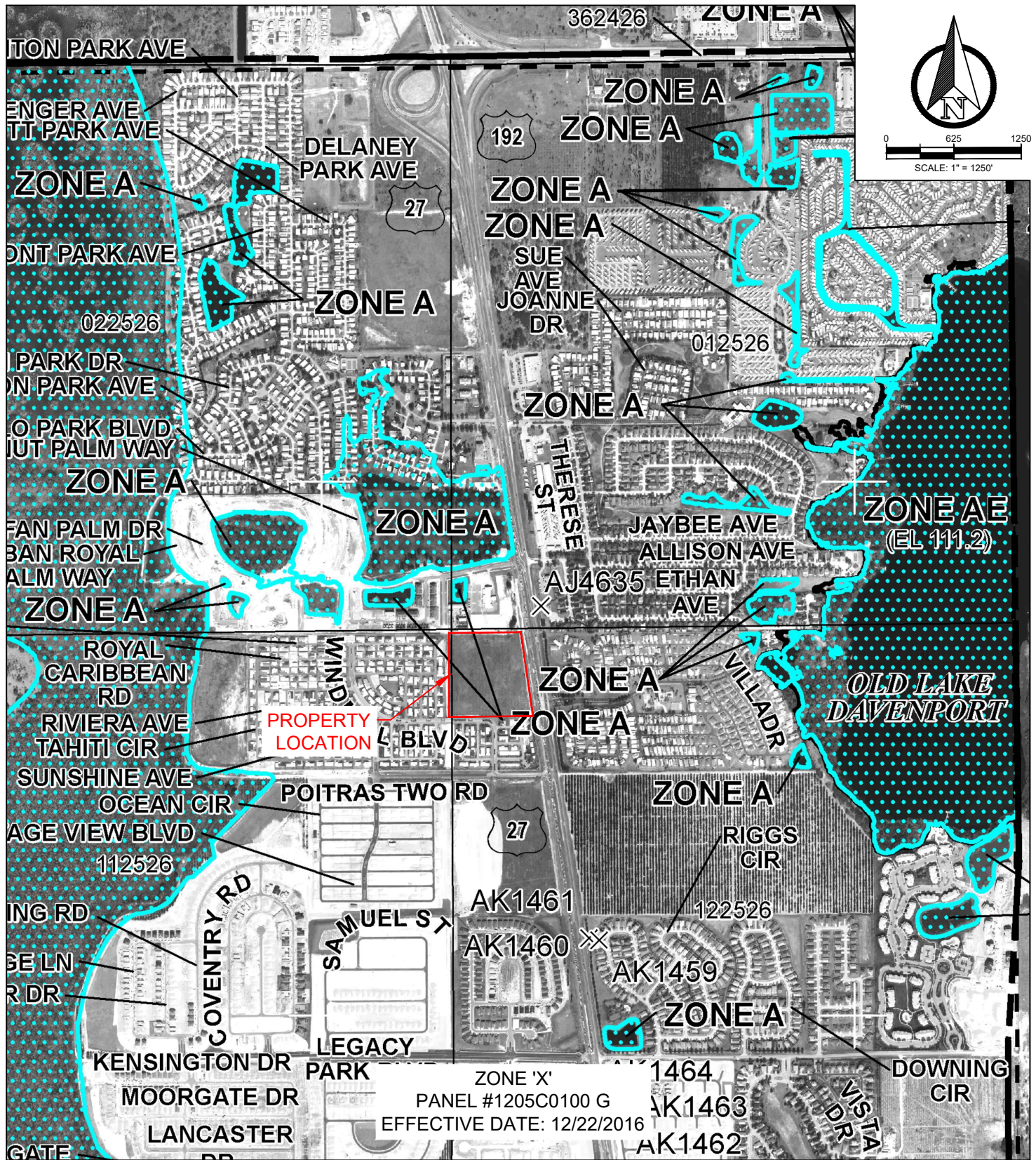

ZONE 'X'
 PANEL #1205C0100 G
 EFFECTIVE DATE: 12/22/2016



GADD & ASSOCIATES
 CIVIL ENGINEERING & CONSULTING
 4685 E. COUNTY RD 540A
 LAKELAND, FL 33813
 PHONE: (863) 940-9979
 Certificate of Authorization #30194
 www.GaddCivil.com

ADDISON FOUR CORNERS

PARCEL ID# 26-25-12-000000-033010

Hwy 27
 Davenport, FL 33897

FEMA Map

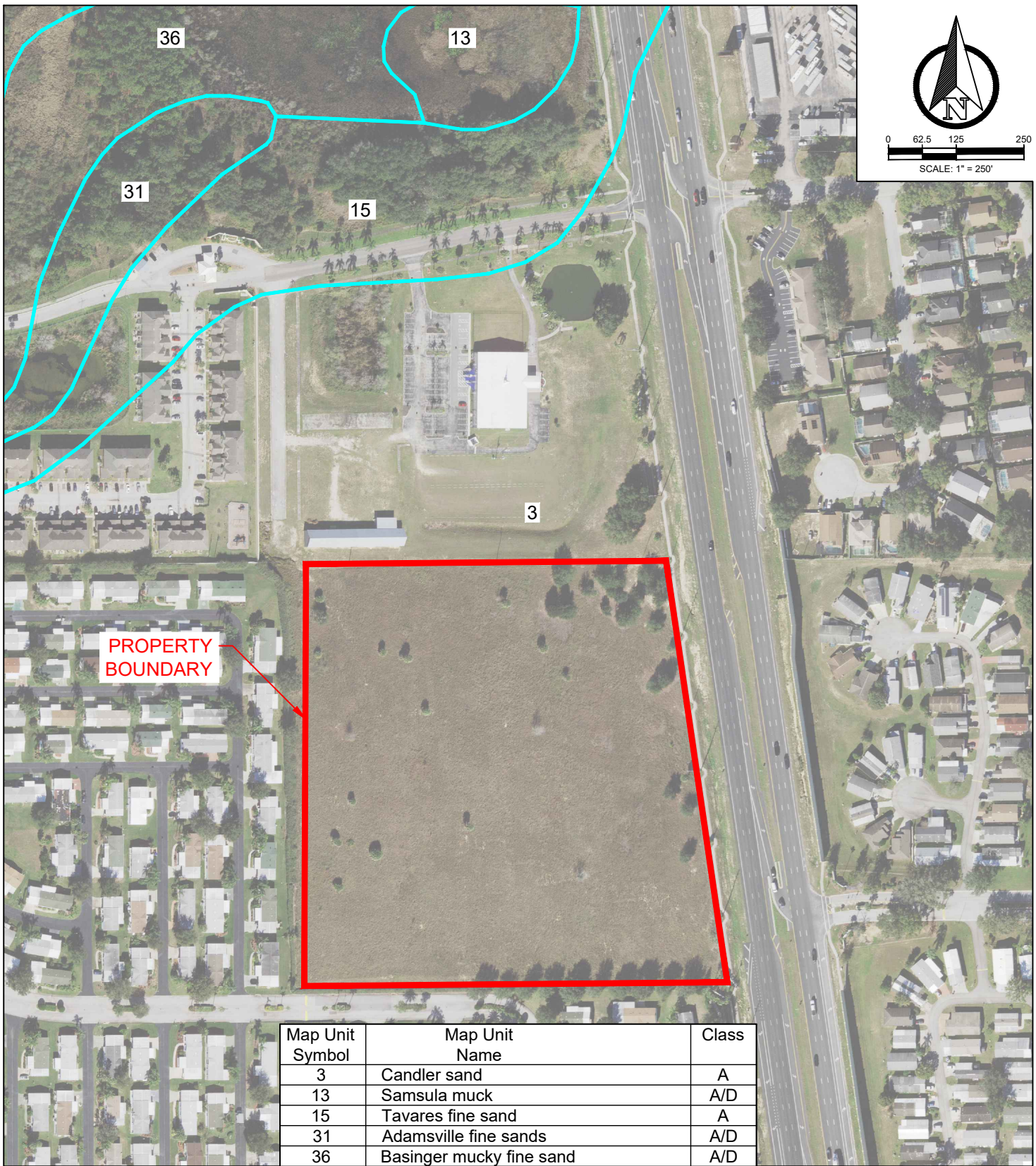

Map Unit Symbol	Map Unit Name	Class
3	Candler sand	A
13	Samsula muck	A/D
15	Tavares fine sand	A
31	Adamsville fine sands	A/D
36	Basinger mucky fine sand	A/D



GADD & ASSOCIATES
 CIVIL ENGINEERING & CONSULTING
 4685 E. COUNTY RD 540A
 LAKELAND, FL 33813
 PHONE: (863) 940-9979
 Certificate of Authorization #30194
 www.GaddCivil.com

ADDISON FOUR CORNERS

PARCEL ID# 26-25-12-000000-033010

Hwy 27
 Davenport, FL 33897

Soils Map

x:\PROJECTS\1203.01 - CONTRAVEST - US 27 Multi-Family\DRAWINGS\ENGINEERING\1203.01 - EXHIBITS.dwg

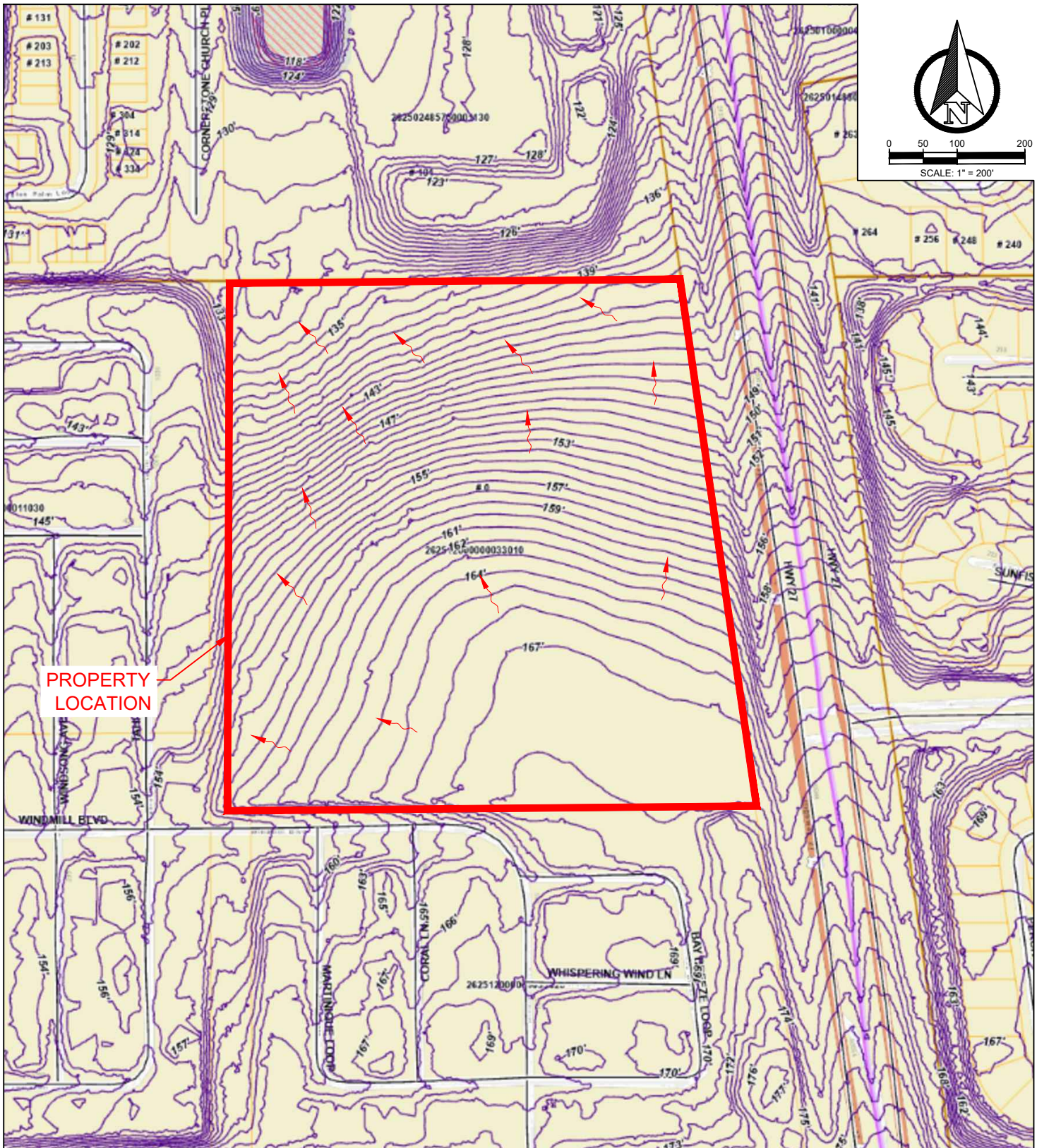

**GADD
& ASSOCIATES**
 CIVIL ENGINEERING & CONSULTING
 4685 E. COUNTY RD 540A
 LAKELAND, FL 33813
 PHONE: (863) 940-9979
 Certificate of Authorization #30194
 www.GaddCivil.com

ADDISON FOUR CORNERS

PARCEL ID# 26-25-12-000000-033010

Hwy 27
 Davenport, FL 33897

Drainage Map

x:\PROJECTS\1203.01 - CONTRAVEST - US 27 Multi-Family\DRAWINGS\ENGINEERING\1203.01 - EXHIBITS.dwg

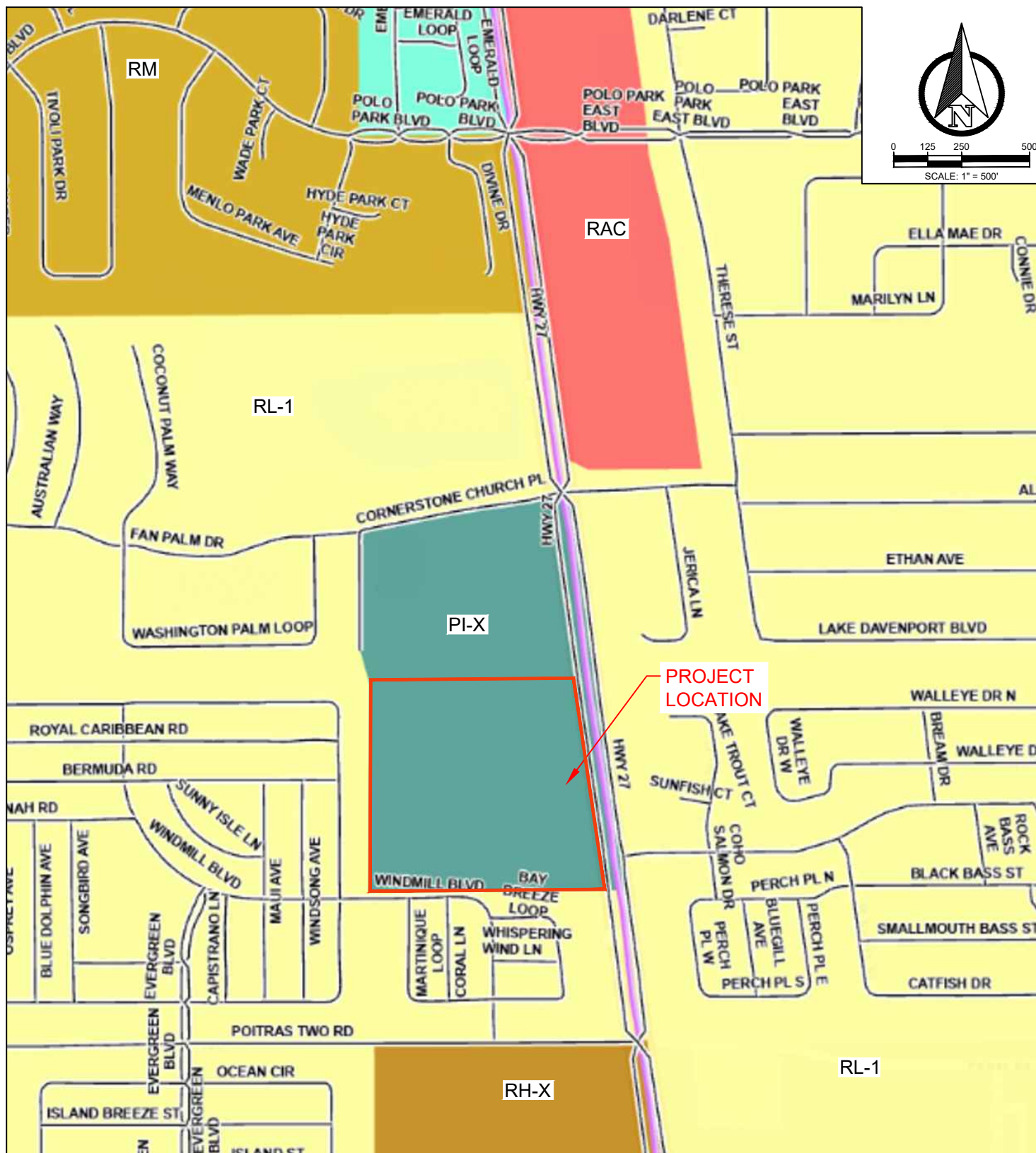

GADD & ASSOCIATES
 CIVIL ENGINEERING & CONSULTING
 4685 E. COUNTY RD 540A
 LAKELAND, FL 33813
 PHONE: (863) 940-9979
 Certificate of Authorization #30194
 www.GaddCivil.com

ADDISON FOUR CORNERS

PARCEL ID# 26-25-12-000000-033010

Hwy 27
 Davenport, FL 33897

Current Land Use

x:\PROJECTS\1203.01 - CONTRAVEST - US 27 Multi-Family\DRAWINGS\ENGINEERING\1203.01 - EXHIBITS.dwg

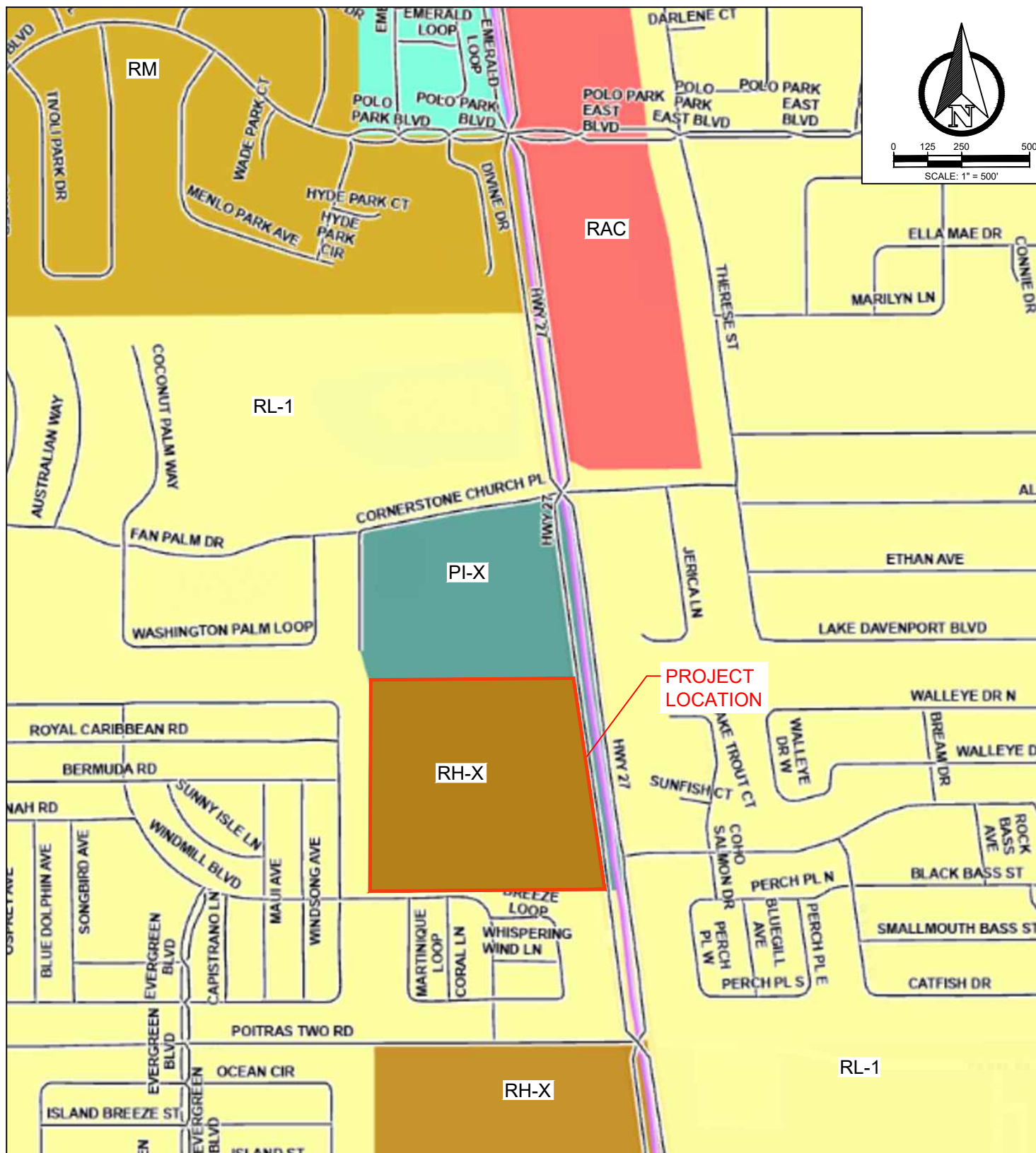

**GADD
& ASSOCIATES**
 CIVIL ENGINEERING & CONSULTING
 4685 E. COUNTY RD 540A
 LAKELAND, FL 33813
 PHONE: (863) 940-9979
 Certificate of Authorization #30194
 www.GaddCivil.com

ADDISON FOUR CORNERS

PARCEL ID# 26-25-12-000000-033010

Hwy 27
 Davenport, FL 33897

Proposed Land Use