

RESOLUTION NO.: _____

WHEREAS, the Board of County Commissioners, by adopting Resolution 2020-035 on May 1, 2012, attached hereto as Exhibit "A", caused Nashville Road, a County maintained Local Residential road, to be posted 15 M.P.H.,

WHEREAS, the Polk County Roads & Drainage Division has since conducted speed studies for Nashville Road (Road Number 832249); from Tennessee Road to Memphis Road. Located in S-28, T-23S, R-22E, and

WHEREAS, said studies were made in accordance with the procedures established by the State of Florida Department of Transportation, and said studies verified that a modified posting of 20 M.P.H. is reasonable, and

WHEREAS, under the laws of the State of Florida, the Board of County Commissioners is vested with the authority to establish speed limits on County maintained roads,

NOW, THEREFORE, BE IT RESOLVED that the Polk County Roads & Drainage Division is herewith directed to cause Nashville Road to be posted 20 M.P.H., from Tennessee Road to Memphis Road. Further, Resolution 2012-035 dated May 1, 2020, attached hereto as Exhibit "A", is hereby repealed.

DATED this 6th day of June 2023.

RESOLUTION NO.: 2012-035

WHEREAS, the Polk County Transportation Division conducted speed studies on the following County maintained Local Residential road:

Nashville Road (Road Number 832249); from Tennessee Road (Mile Post 0.00) to Memphis Road (Mile Post 0.31). Located in S-22, T-28S, R-23E.

WHEREAS, said studies were made in accordance with the procedures established by the State of Florida Department of Transportation, and said studies verified that a new posting of 15 M.P.H. is reasonable, and

WHEREAS, under the laws of the State of Florida, the Board of County Commissioners is vested with the authority to establish speed limits on County maintained roads.

NOW, THEREFORE, BE IT RESOLVED that the Polk County Transportation Division is herewith directed to cause said County maintained road to be posted 15 M.P.H., from Tennessee Road (Mile Post 0.00) to Memphis Road (Mile Post 0.31).

DATED this 1st day of May, 2012.

Q.43





Vicinity Map



Nashville Rd (Lakeland Area)

Request for Speed Limit Posting

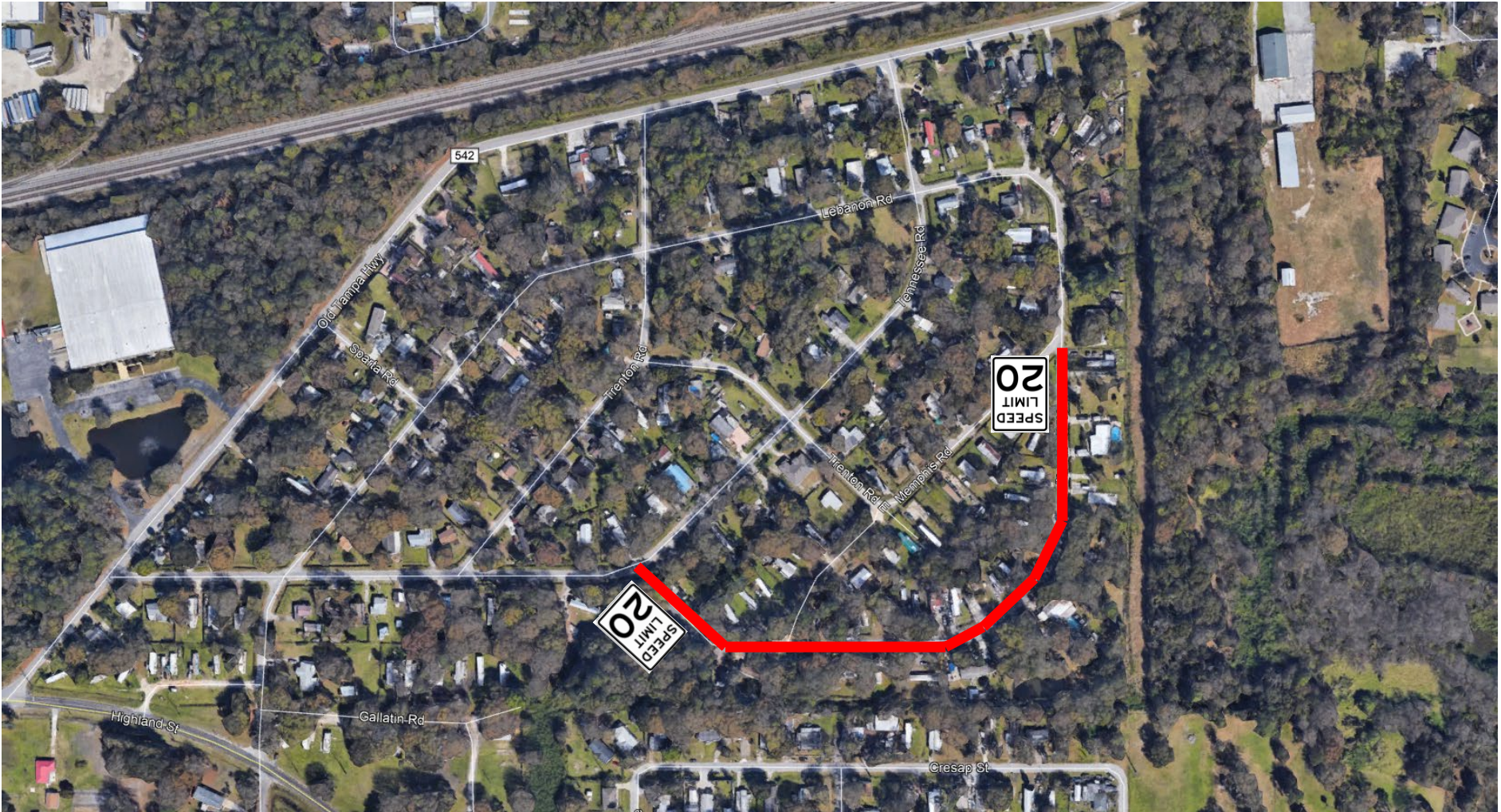



ROADS & DRAINAGE DIVISION SPEED STUDY

ROAD DESCRIPTION

Road Name	Nashville Rd			Road Number	832249
Section	22	Township	29 S	Range	23 E
Commission District	5	Maintenance Unit	R5	Functional Classification	LR
From	Tennessee Rd	Node	None	Mile Post	N/A
To	Memphis Rd	Node	None	Mile Post	N/A

REASON FOR RESOLUTION

Customer Service Request #	7533	Internal Request		External Request	✓
New Posting		Speed Adjustment	✓		

External Agency Name
(If Applicable)

Problem Statement:

Upon investigation of a citizen request, it was determined that a modified posting of 20 MPH is appropriate for Nashville Rd.

TEST RUN SPEEDS

Test Run Speed #1 in M.P.H.	None	Comments:	None	
Test Run Speed #2 in M.P.H.	None	Comments:	None	
Test Run Speed #3 in M.P.H.	None	Comments:	None	

ROADWAY ALIGNMENT

Number of Hills	0	Number of Curves	2	Number of Turns	0
Lane Width (ft)	10	Number of Lanes	2	Shoulder Width (ft)	0
Number of School Zones	0	Posted Speed of School Zones	0	Pavement Condition	Good
Number of Intersections	3	Sight Distance of Intersections	Adequate		
Number of Driveways	42	Sight Distance of Driveways	Adequate		
Number of Stop Signs	2	Number of Signals	0		

SPEED LIMIT INFORMATION

Current Speed Limit Posting (M.P.H.)	15				
Proposed Speed Limit Posting (M.P.H.)	20				
From	Tennessee Rd				
To	Memphis Rd				

Notes:

Proposed speed limit of 20 mph reflects the 85th Percentile speed.

Review conducted by	Holly Finney	Date	2/15/2023
Entered by	Steve Logan	Date	5/17/2023
Concurred/authorized by Traffic Manager	Amy J. Gregory, P.E.	Date	05/18/23
Signature	